GENERAL OFFICE
Box 2040
TULSA 2, OKLA.

AMERADA PETROLEUM CORPORATION
Box 668
HOBBS, NEW MEXICO

DEC 28 AM 9 48

December 27, 1962

New Mexico Oil Conservation Commission
P.O. Box 871
Santa Fe, New Mexico

Re: Amerada Petroleum Corporation's application
for multiple completion on its D"C" No. 1,
Lea County, New Mexico.

Gentlemen:

By administrative order MC 1253 dated November 26, 1962 the Commission approved Amerada Petroleum Corporation's application for multiple completion on its State D"C" No. 1 located in Sec.19-T21S-R37E, Lea County, New Mexico.

Subject well has now been drilled and completed. Copies of the revised schematic diagrams and log of well are attached.

Yours very truly,

D. C. Capps
District Superintendent

ARS:br

cc: New Mexico Oil Conservation Commission
P.O. Box 2045
Hobbs, New Mexico

Mr. J. O. Hathaway
H. A. Nedom
J. E. Newkirk
J. R. Enloe
A. J. Troop
C. R. Andrist
B. A. Moore
File

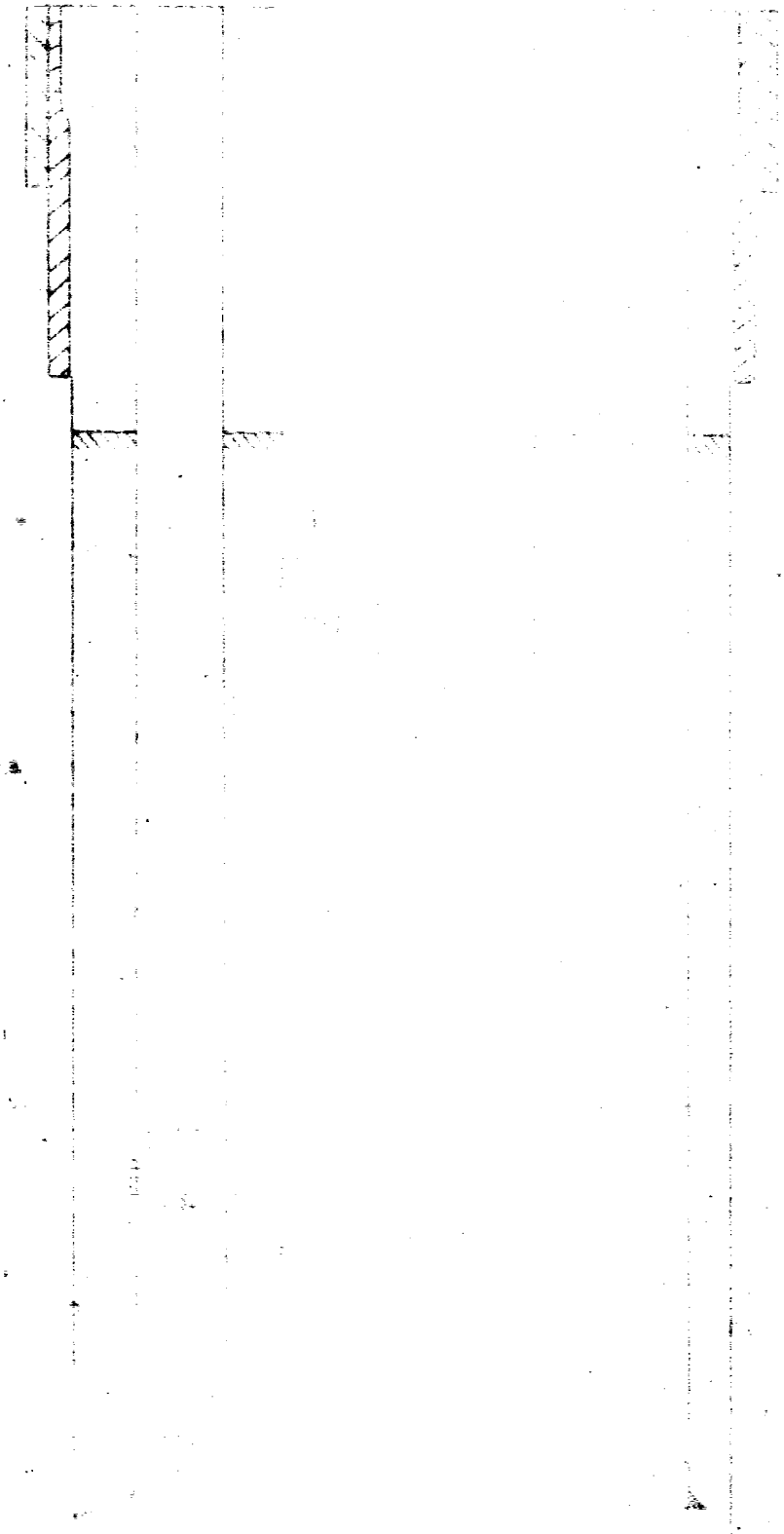
Top of Penrose Skelly
(Grayburg) @ 3643'
Top of Paddock (Glorieta
@ 5126'
Top of Blinebry @
Top of Drinkard @
Top of Cement @
Stringe of
Csg. w/1850
Cement.

12-20-62