

NEW MEXICO OIL CONSERVATION COMMISSION  
WELL LOCATION AND ACREAGE DEDICATION PLAT

FORM C-128  
Revised 5/1/57

SEE INSTRUCTIONS FOR COMPLETING THIS FORM ON THE REVERSE SIDE

SECTION A

Operator <b>Continental Oil Company</b>		Lease <b>1962 NOV 23 AM 9:48</b>		Well No. <b>4</b>
Unit Letter <b>J</b>	Section <b>21</b>	Township <b>21-S</b>	Range <b>37-E</b>	County <b>Lea</b>
Actual Footage Location of Well: <b>1830</b> feet from the <b>South</b> line and <b>1980</b> feet from the <b>East</b> line				
Ground Level Elev. <b>3446'</b>	Producing Formation <b>Blinbry</b>	Pool <b>Blinbry (Oil)</b>	Dedicated Acreage: <b>40</b> Acres	
1. Is the Operator the only owner in the dedicated acreage outlined on the plat below? YES <input checked="" type="checkbox"/> NO <input type="checkbox"/> ("Owner" means the person who has the right to drill into and to produce from any pool and to appropriate the production either for himself or for himself and another. (65-3-29 (e) NMSA 1935 Comp.)				
2. If the answer to question one is "no," have the interests of all the owners been consolidated by communitization agreement or otherwise? YES <input type="checkbox"/> NO <input type="checkbox"/> . If answer is "yes," Type of Consolidation _____				
3. If the answer to question two is "no," list all the owners and their respective interests below:				
Owner		Land Description		

SECTION B

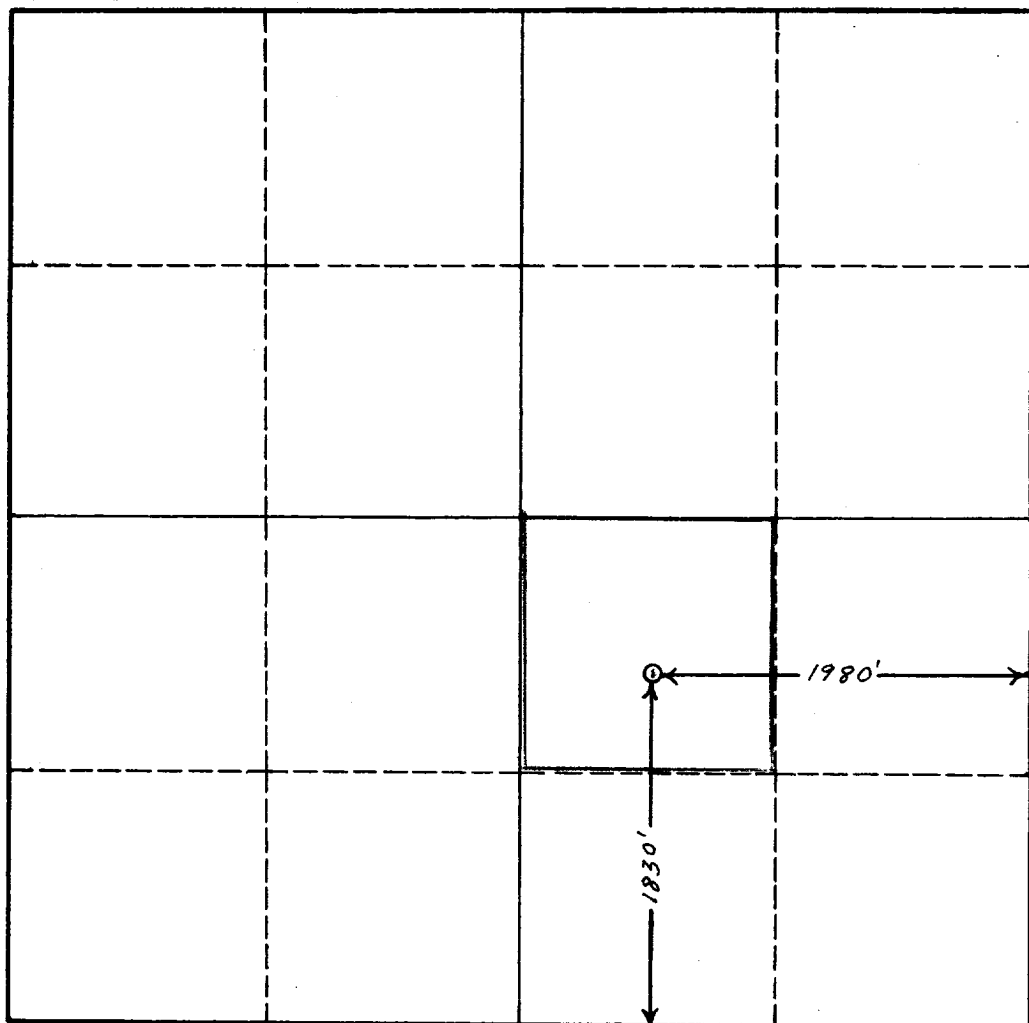

CERTIFICATION

I hereby certify that the information in SECTION A above is true and complete to the best of my knowledge and belief.

Name  
**W. W. GULF, JR.**  
Position **Alternate for District Superintendent**  
Company  
**Continental Oil Company**  
Date  
**11-27-62**

I hereby certify that the well location shown on the plat in SECTION B was plotted from field notes of actual surveys made by me or under my supervision, and that the same is true and correct to the best of my knowledge and belief.

Date Surveyed  
Registered Professional Engineer and/or Land Surveyor

Certificate No.

## INSTRUCTIONS FOR COMPLETION OF FORM C-128

1. Operator shall furnish and certify to the information called for in Section A.
2. Operator shall outline the dedicated acreage for *both* oil and gas wells on the plat in Section B.
3. A registered professional engineer or land surveyor registered in the State of New Mexico or approved by the Commission shall show on the plat the location of the well and certify this information in the space provided.
4. All distances shown on the plat must be from the outer boundaries of the Section.
5. If additional space is needed for listing owners and their respective interests as required in question 3 of Section A, please use space below.

**NEW MEXICO OIL CONSERVATION COMMISSION**  
**Santa Fe, New Mexico**

**MISCELLANEOUS NOTICES**

Submit this notice in TRIPLICATE to the District Office, Oil Conservation Commission, before the work specified is to begin. A copy will be returned to the sender on which will be given the approval, with any modifications considered advisable, or the rejection by the Commission or agent, of the plan submitted. The plan as approved should be followed, and work should not begin until approval is obtained. See additional instructions in the Rules and Regulations of the Commission.

**Indicate Nature of Notice by Checking Below**

NOTICE OF INTENTION TO CHANGE PLANS		NOTICE OF INTENTION TO TEMPORARILY ABANDON WELL		NOTICE OF INTENTION TO DRILL DEEPER	
NOTICE OF INTENTION TO PLUG WELL		NOTICE OF INTENTION TO PLUG BACK <b>&amp; Dual</b>	<b>X</b>	NOTICE OF INTENTION TO SET LINER	
NOTICE OF INTENTION TO SQUEEZE		NOTICE OF INTENTION TO ACIDIZE		NOTICE OF INTENTION TO SHOOT (Nitro)	
NOTICE OF INTENTION TO GUN PERFORATE		NOTICE OF INTENTION (OTHER)		NOTICE OF INTENTION (OTHER)	

OIL CONSERVATION COMMISSION  
SANTA FE, NEW MEXICO

**Eunice, New Mexico**  
(Place)

**11-7-62**  
(Date)

Gentlemen:

Following is a Notice of Intention to do certain work as described below at the.....

**Continental Oil Company** **Wantz** Well No. **4** in **J**  
 (Company or Operator) (Unit)  
**NW 1/4 SE 21** of Sec. **21-S**, T. **21-S**, R. **37-E**, NMPM., **Wantz Abo** Pool  
 (40-acre Subdivision)  
**Lea** County.

**FULL DETAILS OF PROPOSED PLAN OF WORK**  
 (FOLLOW INSTRUCTIONS IN THE RULES AND REGULATIONS)

**The subject well is presently TSD.**

It is proposed to abandon the Abo formation and plugback and dual complete in the Glorieta and Blinbry formations. Plans call for setting a cast iron bridge plug at 5950'; perforating Blinbry w/2 JSPP from 5785-88', 5817-20', 5830-33', 5859-62', 5870-73', 5891-94' and 5918-22'; treating these perforations w/500 gals acid and 20,000 gal sand fracture; perforating Glorieta w/2 JSPP from 5130-33', 5142-45', 5162-65', 5197-5200' and 5221-24'; treating Glorieta perforations w/6000 gals acid; and installing dual completion equipment.

**A subsequent report will be filed upon completion of this work.**

Approved....., 19.....  
 Except as follows:

*C.T.P.P. @ 6700 Capped / Cement / Seal*

**Continental Oil Company**

By **STANLEY R. PARKER**  
 (Company or Operator)

Position **District Superintendent**  
 Send Communications regarding well to:

Approved  
 OIL CONSERVATION COMMISSION

By *[Signature]*

Name **Continental Oil Company**

Title.....

Address **Box 68, Eunice, New Mexico**

**NMOCC-3 WAM File**