

NEW MEXICO OIL CONSERVATION COMMISSION
Well Location and Acreage Dedication Plat

1958 APR Date March 27, 1958

Section A.

Operator MAGNOLIA PETROLEUM COMPANY Lease STEPHENS ESTATE
Well No. 2 Unit Letter Section 24 Township 21S Range 37E NMPH
Located 660 Feet From SOUTH Line, 660 Feet From WEST Line
County LEA G. L. Elevation Dedicated Acreage 40 Acres
Name of Producing Formation TUBE & BLINERY Pool TUBE GAS(OIL) & BLINERY OIL

1. Is the Operator the only owner* in the dedicated acreage outlined on the plat below?
Yes X No .
2. If the answer to question one is "no," have the interests of all the owners been consolidated by communitization agreement or otherwise? Yes No . If answer is "yes," Type of Consolidation
3. If the answer to question two is "no," list all the owners and their respective interests below:

Owner

Land Description

Section B.

S89°57'W (Call) 79.96 Ch.

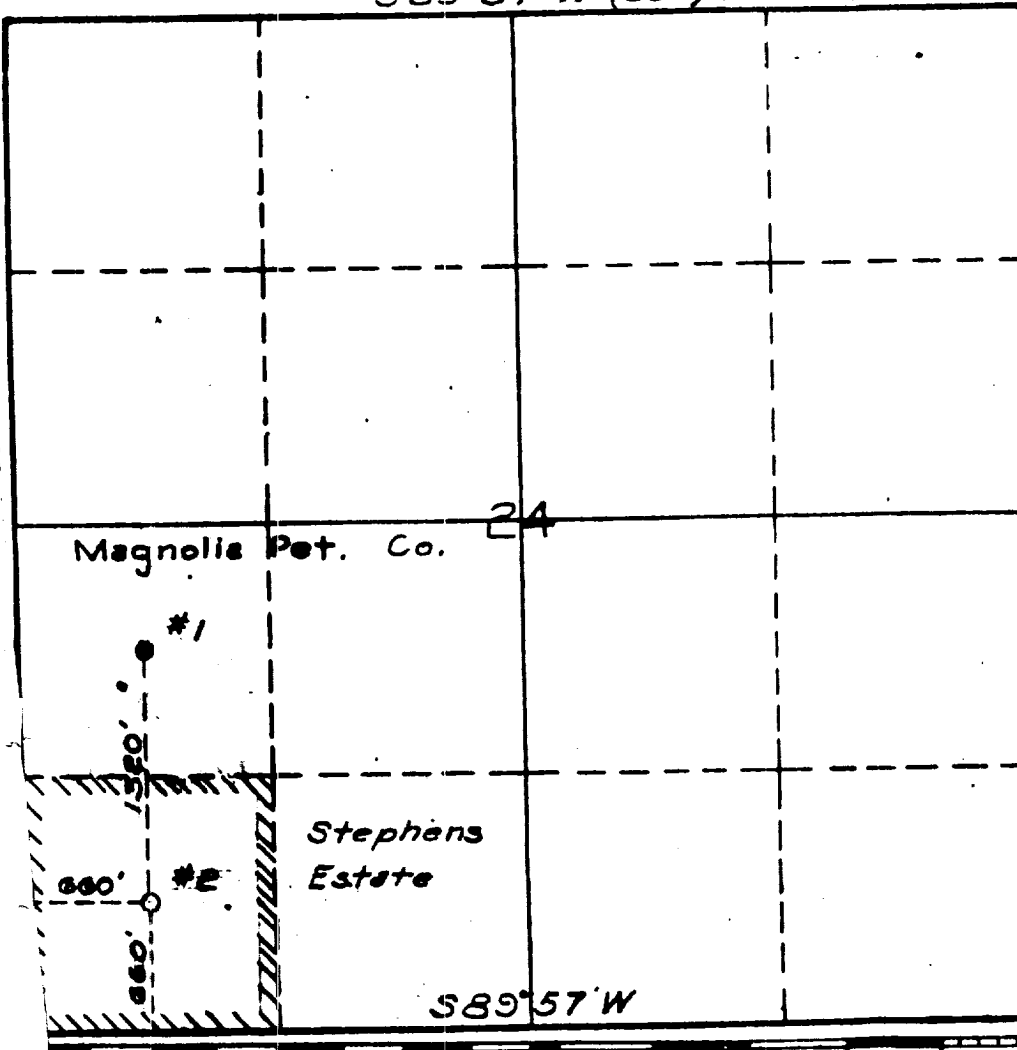

This is to certify that the information in Section A above is true and complete to the best of my knowledge and belief.

Magnolia Petroleum Co.
(Operator)

G. Young, Jr.
(Representative)

Box 2406, Hobbs, New Mexico
Address

This is to certify that the well location shown on the plat in Section B was plotted from field notes of actual surveys made by me or under my supervision and that the same is true and correct to the best of my knowledge and belief.

Date Surveyed March 27, 1958

Carl E. Turner
Registered Professional
Engineer and/or Land Surveyor.

Certificate No. 2490