

NEW MEXICO OIL CONSERVATION COMMISSION
Santa Fe, New Mexico

NOTICE OF INTENTION TO DRILL OR RECOMPLETE

Notice must be given to the District Office of the Oil Conservation Commission and approval obtained before drilling or recompletion begins. If changes in the proposed plan are considered advisable, a copy of this notice showing such changes will be returned to the sender. Submit this notice in **QUINTUPPLICATE**. One copy will be returned following approval. See additional instructions in Rules and Regulations of the Commission. **If State Land submit 6 Copies**

Midland, Texas

February 3, 1956

(Place)

(Date)

OIL CONSERVATION COMMISSION
SANTA FE, NEW MEXICO

Gentlemen:

You are hereby notified that it is our intention to commence the (Drilling) (Recompletion) of a well to be known as

Wilshire Oil Co. of Texas

(Company or Operator)

Carter A

(Lease)

Well No. **24-19**

N

(Unit)

The well is

located **1900'** feet from the **W** line and **660'** feet from the

S

line of Section **19**, T. **20**, R. **39**, NMPM.

(GIVE LOCATION FROM SECTION LINE) **Undesignated** Pool, **Lea** County

If State Land the Oil and Gas Lease is No.

If patented land the owner is **Earl Kornegay**

Address **Hobbs, New Mexico**

We propose to drill well with drilling equipment as follows: **Rotary**

The status of plugging bond is **10,000 Blanket**

Drilling Contractor **Brantly Drlg. Co., Inc.**

We intend to complete this well in the **Abo**

formation at an approximate depth of **7500** feet.

CASING PROGRAM

We propose to use the following strings of Casing and to cement them as indicated:

| Size of Hole | Size of Casing | Weight per Foot | New or Second Hand | Depth | Sacks Cement |
|---------------|----------------|-----------------|--------------------|-------------|--------------|
| 17 | 13 3/8 | 36 | New | 40 | 50 |
| 11 3/4 | 8 5/8 | 32 | " | 1600 | 800 |
| 7 7/8 | 5 1/2 | 15.5 | " | 7500 | 250 |

If changes in the above plans become advisable we will notify you immediately.

ADDITIONAL INFORMATION (If recompletion give full details of proposed plan of work.)

Approved....., 19.....
Except as follows:

OIL CONSERVATION COMMISSION

By.....

Sincerely yours,

Wilshire Oil Co. of Texas

(Company or Operator)

By.....

Position **Petroleum Engineer**

Send Communications regarding well to

Name **Wilshire Oil Co. of Texas**

Address **301 Leggett Bldg, Midland, Texas**

NEW MEXICO
OIL CONSERVATION COMMISSION

Form C-128

Well Location and/or Gas Proration Plat

Date FEB 6, 1956

Operator WILSHIRE OIL CO. OF TEXAS

Lease CARTER "A"

Well No. 24-19 Section 19 Township 20 Range 39 NMPM

Located 1980 Feet From WEST Line, 660 Feet From SOUTH Line,

LEA

County, New Mexico. G. L. Elevation 3554

Name of Producing Formation _____ Pool _____ Dedicated Acreage _____

(Note: All distances must be from outer boundaries of Section)

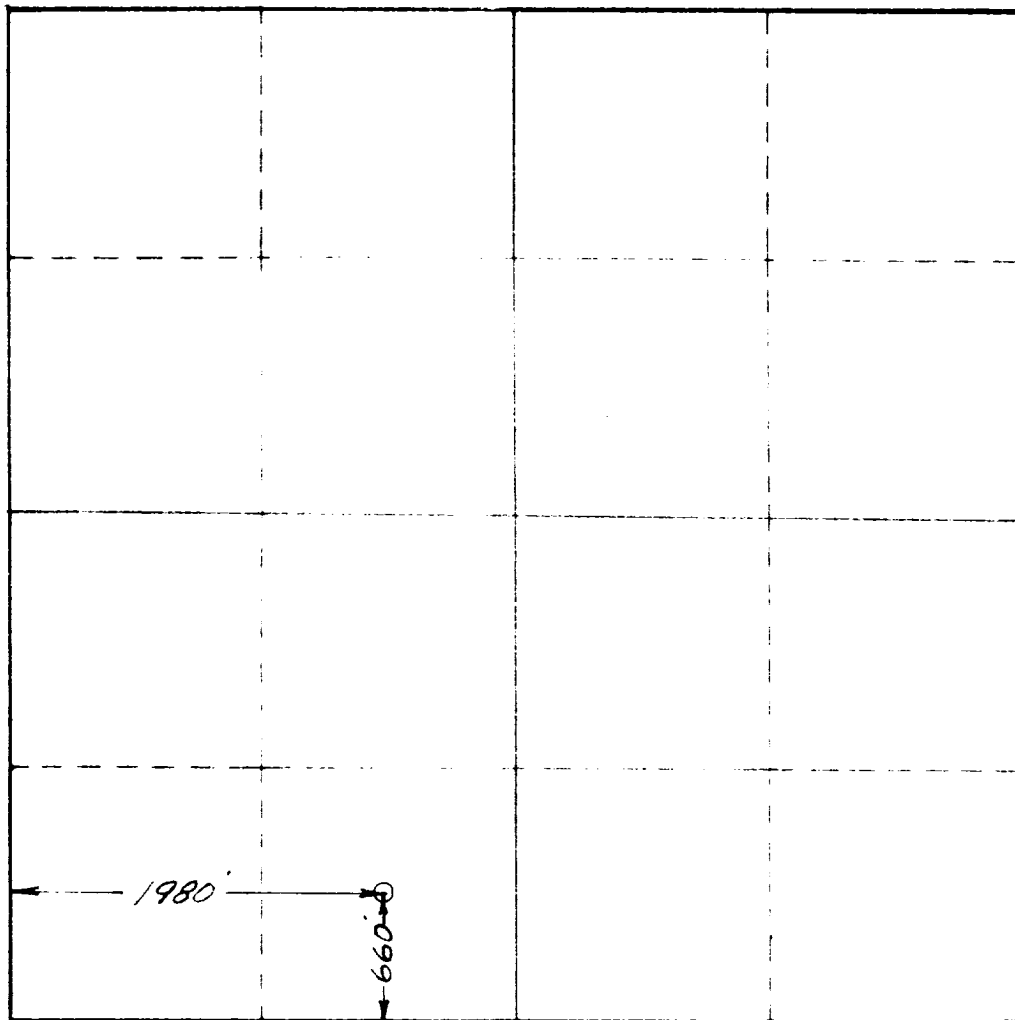

SCALE: 1" = 1000'

1. Is this Well a Dual Comp.? Yes ___ No ___
2. If the answer to Question 1 is yes, are there any other dually completed wells within the dedicated acreage? Yes ___ No ___

This is to certify that the above plat was prepared from field notes of actual surveys made by me or under my supervision and that the same are true and correct to the best of my knowledge and belief.

Name _____
Position _____
Representing _____
Address _____

Date Surveyed FEB 6, 1956
John W. West
Registered Professional Engineer and/or
Land Surveyor