

Date \_\_\_\_\_



**LTR**



**Job separation sheet**

Submit 3 Copies  
to Appropriate  
District Office

State of New Mexico  
Energy, Minerals and Natural Resources Department

Form C-103  
Revised 1-1-89

DISTRICT I  
P.O. Box 1980, Hobbs NM 88241-1980

DISTRICT II  
P.O. Drawer DD, Artesia, NM 88210

DISTRICT III  
1000 Rio Brazos Rd., Aztec, NM 87410

OIL CONSERVATION DIVISION

P.O. Box 2088  
Santa Fe, New Mexico 87504-2088

WELL API NO.	30-025-09918
5. Indicate Type of Lease	STATE <input type="checkbox"/> FEE <input checked="" type="checkbox"/>
6. State Oil & Gas Lease No.	
7. Lease Name or Unit Agreement Name NORTHEAST DRINKARD UNIT	
8. Well No.	703W
9. Pool name or Wildcat NORTH EUNICE BLINEBRY-TUBB-DRINKARD	

SUNDRY NOTICES AND REPORTS ON WELLS (DO NOT USE THIS FORM FOR PROPOSALS TO DRILL OR TO DEEPEN OR PLUG BACK TO A DIFFERENT RESERVOIR. USE "APPLICATION FOR PERMIT" (FORM C-101) FOR SUCH PROPOSALS.)	
1. Type of Well: OIL WELL <input type="checkbox"/> GAS WELL <input type="checkbox"/> OTHER Water Injector	
2. Name of Operator Shell Western E&P, Inc.	
3. Address of Operator P.O. Box 576, Houston, TX 77001 Shirley Galik - 5239 WCK	
4. Well Location Unit Letter K : 1980 Feet From The South Line and 1980 Feet From The West Line Section 15 Township 21S Range 37E NMPM LEA County	
10. Elevation (Show whether DF, RKB, RT, GR, etc.) 3445' DF	

11. Check Appropriate Box to Indicate Nature of Notice, Report, or Other Data

NOTICE OF INTENTION TO:

PERFORM REMEDIAL WORK ☐ PLUG AND ABANDON ☐  
TEMPORARILY ABANDON ☐ CHANGE PLANS ☐  
PULL OR ALTER CASING ☐  
OTHER: ☐

SUBSEQUENT REPORT OF:

REMEDIAL WORK ☐ ALTERING CASING ☐  
COMMENCE DRILLING OPNS. ☐ PLUG AND ABANDONMENT ☐  
CASING TEST AND CEMENT JOB ☐  
OTHER: OAP, AT ☒

12. Describe Proposed or Completed Operations (Clearly state all pertinent details, and give pertinent dates, including estimated date of starting any proposed work) SEE RULE 1103.

5/30/95 To 6/02/95

POOH w/Inj Eqmt. RIH w/RBP and PKR. Set RBP @ 5870'. Test tools - held ok. Spot w/5 bbls 20% HCL. Release Pkr. Perf 5840-60 using a 4" gun, 2 JSPF. Set Pkr at 5810'. Pmp acid into perfs. Rel Pkr and retrieve RBP. Set Guiberson Iso Pkr @ 5717'. PT csg to 500 PSI for 30 min. (Chart attached). Retrieve Pkr. Return well to injection.

I hereby certify that the information above is true and complete to the best of my knowledge and belief.

SIGNATURE Shirley A. Galik TITLE MGR - Reg. & Permitting DATE 7-9-95

TYPE OR PRINT NAME FOR: G. S. Nady TELEPHONE NO. 713/544-4219

(This space for State Use)

ORIGINAL SIGNED BY JERRY SEXTON  
DISTRICT I SUPERVISOR

APPROVED BY \_\_\_\_\_

TITLE DISTRICT I SUPERVISOR DATE JUL 17 1995

CONDITIONS OF APPROVAL, IF ANY:

ICB

**RECEIVED**

JUL 14 1990

JOE HOBBS  
OFFICE

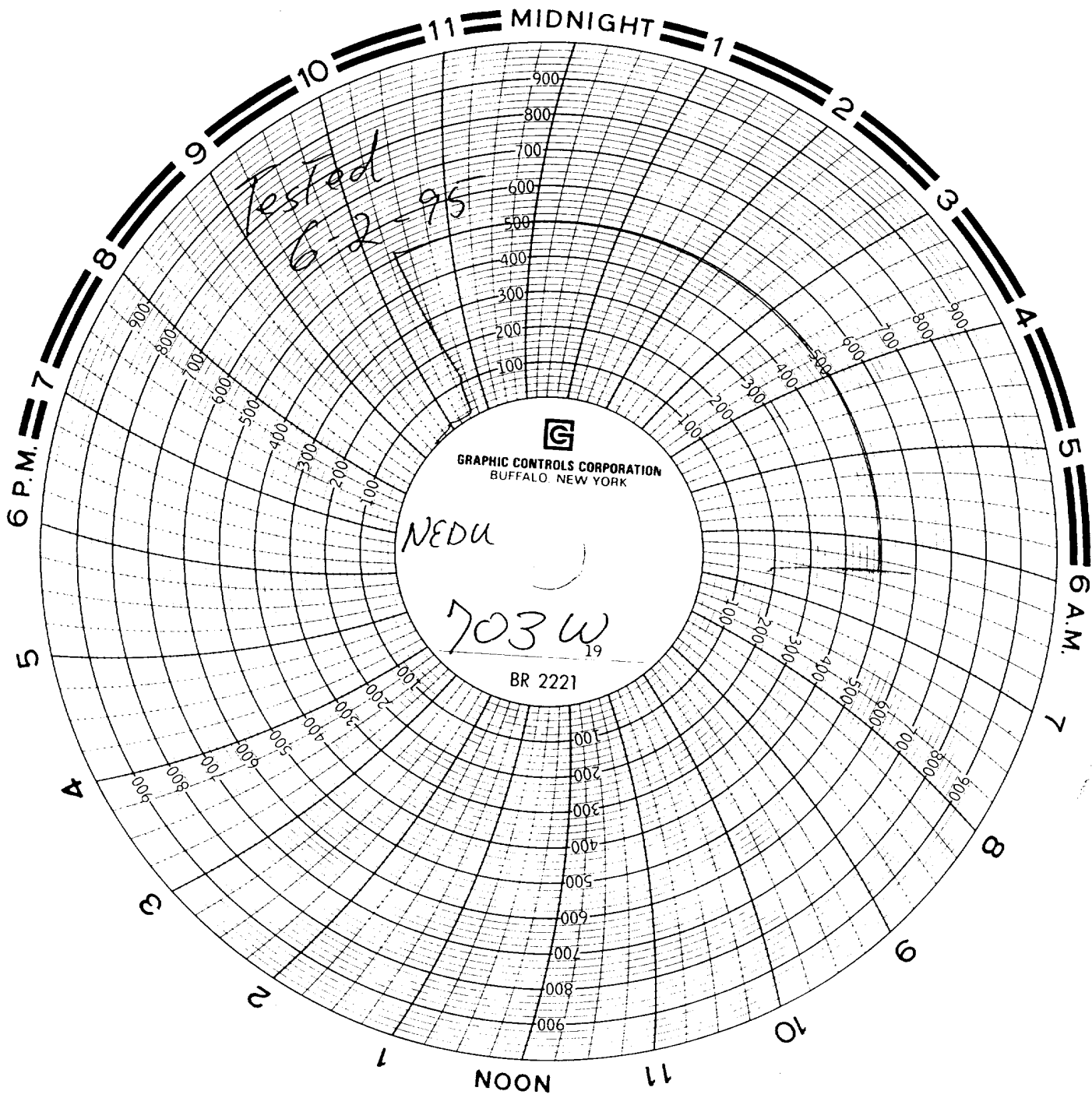

Shell Western E&P INC.

6-2-95

NEDU 703 W

Robert N. Gilbert

1995

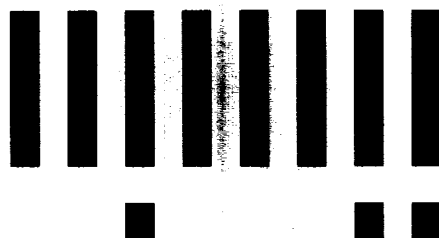

**LTR**



**Job separation sheet**

State of New Mexico  
Energy, Minerals and Natural Resources Department

Form C-103  
Revised 1-1-89

DISTRICT I

P.O. Box 1980, Hobbs, NM 88240

**OIL CONSERVATION DIVISION**

310 Old Santa Fe Trail, Room 206  
Santa Fe, New Mexico 87503

WELL API NO. <u>30-0250-9918</u>
5. Indicate Type of Lease FED <input type="checkbox"/> STATE <input type="checkbox"/> FEE <input checked="" type="checkbox"/>
6. State Oil & Gas Lease No.
7. Lease Name or Unit Agreement Name NORTHEAST DRINKARD UNIT
8. Well No. <u>703</u>
9. Pool name or Wildcat N. EUNICE BLINEBRY-TUBB-DRINKARD

<b>SUNDRY NOTICES AND REPORTS ON WELLS</b> (DO NOT USE THIS FORM FOR PROPOSALS TO DRILL OR TO DEEPEN OR PLUG BACK TO A DIFFERENT RESERVOIR. USE "APPLICATION FOR PERMIT" (FORM C-101 FOR SUCH PROPOSALS.)	
1. Type of Well: Oil Well <input type="checkbox"/> Gas Well <input type="checkbox"/> Other <input checked="" type="checkbox"/> INJECTOR	
2. Name of Operator SHELL WESTERN E&P INC.	
3. Address of Operator P. O. BOX 1950, HOBBS, NM 88240 505/393-0325	
4. Well Location Unit Letter <u>K</u> : <u>1980</u> Feet From The <u>SOUTH</u> Line and <u>1980</u> Feet From The <u>WEST</u> Line Section <u>15</u> Township <u>21-S</u> Range <u>37-E</u> NMPM LEA County 10. Elevation (Show whether DF, RKB, RT GR, etc.) 3445' DF	

11. Check Appropriate Box to Indicate Nature of Notice, Report, or Other Data	
NOTICE OF INTENTION TO:	SUBSEQUENT REPORT OF:
PERFORM REMEDIAL WORK <input type="checkbox"/>	REMEDIAL WORK <input type="checkbox"/>
TEMPORARILY ABANDON <input type="checkbox"/>	ALTERING CASING <input type="checkbox"/>
PULL OR ALTER CASING <input type="checkbox"/>	COMMENCE DRILLING OPNS. <input type="checkbox"/>
OTHER: <u>Adjust Injection Profile</u> <input checked="" type="checkbox"/>	PLUG & ABANDONMENT <input type="checkbox"/>
	CASING TEST AND CEMENT JOB <input type="checkbox"/>
	OTHER: <input type="checkbox"/>

12. Describe Proposed or Completed Operations (Clearly state all pertinent details, and give pertinent dates, including estimated date of starting any proposed work) SEE RULE 1103.

- 1) Open additional pay in Blinebry (5830-5870).
- 2) Stimulate Blinebry and Drinkard perfs.
- 3) Isolate upper Blinebry squeezed perfs between packers.

I hereby certify that the information above is true and complete to the best of my knowledge and belief.

SIGNATURE C. L. Mann TITLE PRODUCTION FOREMAN DATE 5/24/95  
TYPE OR PRINT NAME C. L. MANN TELEPHONE NO. 505/393-0209

(This space for State Use)

APPROVED BY ORIGINAL SIGNED BY JERRY SEXTON TITLE DISTRICT I SUPERVISOR DATE MAY 25 1995  
CONDITIONS OF APPROVAL IF ANY:

NOT  
RECEIVED



MAY 23 1985

RECEIVED  
MAY 23 1985  
FEDERAL BUREAU OF INVESTIGATION  
U.S. DEPARTMENT OF JUSTICE

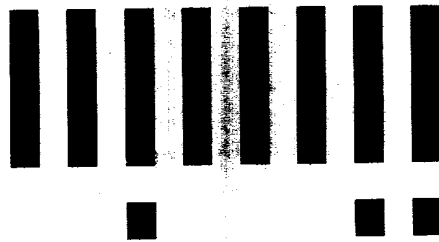

**LTR**



**Job separation sheet**

Submit 3 Copies  
to Appropriate  
District Office

State of New Mexico  
Energy, Minerals and Natural Resources Department

Form C-103  
Revised 1-1-89

DISTRICT I  
P.O. Box 1980, Hobbs, NM 88240

DISTRICT II  
P.O. Drawer DD, Artesia, NM 88210

DISTRICT III  
1000 Rio Brazos Rd., Aztec, NM 87410

OIL CONSERVATION DIVISION  
P.O. Box 2088  
Santa Fe, New Mexico 87504-2088

WELL API NO. <b>30-025-09918</b>
5. Indicate Type of Lease STATE <input type="checkbox"/> FEE <input checked="" type="checkbox"/>
6. State Oil & Gas Lease No.
7. Lease Name or Unit Agreement Name NORTHEAST DRINKARD UNIT
8. Well No. 703
9. Pool name or Wildcat N. EUNICE BLINEBRY-TUBB-DRINKARD

SUNDRY NOTICES AND REPORTS ON WELLS (DO NOT USE THIS FORM FOR PROPOSALS TO DRILL OR TO DEEPEN OR PLUG BACK TO A DIFFERENT RESERVOIR. USE "APPLICATION FOR PERMIT" (FORM C-101) FOR SUCH PROPOSALS.)	
1. Type of Well: OIL WELL <input type="checkbox"/> GAS WELL <input type="checkbox"/> OTHER INJECTOR	
2. Name of Operator Shell Western E&P Inc.	
3. Address of Operator P.O. Box 576 Houston, TX 77001-0576 (WCK 5237)	
4. Well Location Unit Letter <u>K</u> : 1980 Feet From The <u>SOUTH</u> Line and 1980 Feet From The <u>WEST</u> Line Section <u>15</u> Township <u>21S</u> Range <u>37E</u> NMPM LEA County 10. Elevation (Show whether DF, RKB, RT, GR, etc.) 3434' DF	

11. Check Appropriate Box to Indicate Nature of Notice, Report, or Other Data

NOTICE OF INTENTION TO:	SUBSEQUENT REPORT OF:
PERFORM REMEDIAL WORK <input type="checkbox"/>	REMEDIAL WORK <input type="checkbox"/>
TEMPORARILY ABANDON <input type="checkbox"/>	ALTERING CASING <input type="checkbox"/>
PULL OR ALTER CASING <input type="checkbox"/>	COMMENCE DRILLING OPNS. <input type="checkbox"/>
OTHER: <input type="checkbox"/>	PLUG AND ABANDONMENT <input type="checkbox"/>
	CASING TEST AND CEMENT JOB <input type="checkbox"/>
	OTHER: MIT <input checked="" type="checkbox"/>

12. Describe Proposed or Completed Operations (Clearly state all pertinent details, and give pertinent dates, including estimated date of starting any proposed work) SEE RULE 1103.

11-03-93:

PT TBG/CSG ANN TO 360# FOR 30 MIN, HELD. (CHART ATTACHED)

I hereby certify that the information above is true and complete to the best of my knowledge and belief.

SIGNATURE J. Marcus Winder TITLE TECH. MANAGER - ASSET ADMIN. DATE 1/07/94  
TYPE OR PRINT NAME A. J. DURRANI TELEPHONE NO. 713/544-3797

(This space for State Use)

ORIGINAL SIGNED BY JERRY SEXTON  
DISTRICT I SUPERVISOR

JAN 19 1994

APPROVED BY \_\_\_\_\_ TITLE \_\_\_\_\_ DATE \_\_\_\_\_

CONDITIONS OF APPROVAL, IF ANY:

