

NEW MEXICO OIL CONSERVATION COMMISSION
WELL LOCATION AND ACREAGE DEDICATION PLAT

FORM C-128
 Revised 5/1/57

SEE INSTRUCTIONS FOR COMPLETING THIS FORM ON THE REVERSE SIDE

SECTION A			
Operator GULF OIL CORP.		Lease EVANS STATE	
Well No. 1963 JUN 27 PM 43:44			
Unit Letter 0	Section 3	Township 21	Range 36
		County LEA	
Actual Footage Location of Well: 3150 feet from the SOUTH line and 1980 feet from the EAST line			
Ground Level Elev.	Producing Formation Bitumby	Pool Oil Center Bitumby	Dedicated Acreage: 80 Acres

1. Is the Operator the only owner in the dedicated acreage outlined on the plat below? YES NO ("Owner" means the person who has the right to drill into and to produce from any pool and to appropriate the production either for himself or for himself and another. (65-3-29 (e) NMSA 1935 Comp.)
2. If the answer to question one is "no," have the interests of all the owners been consolidated by communitization agreement or otherwise? YES NO . If answer is "yes," Type of Consolidation _____
3. If the answer to question two is "no," list all the owners and their respective interests below:

Owner	Land Description

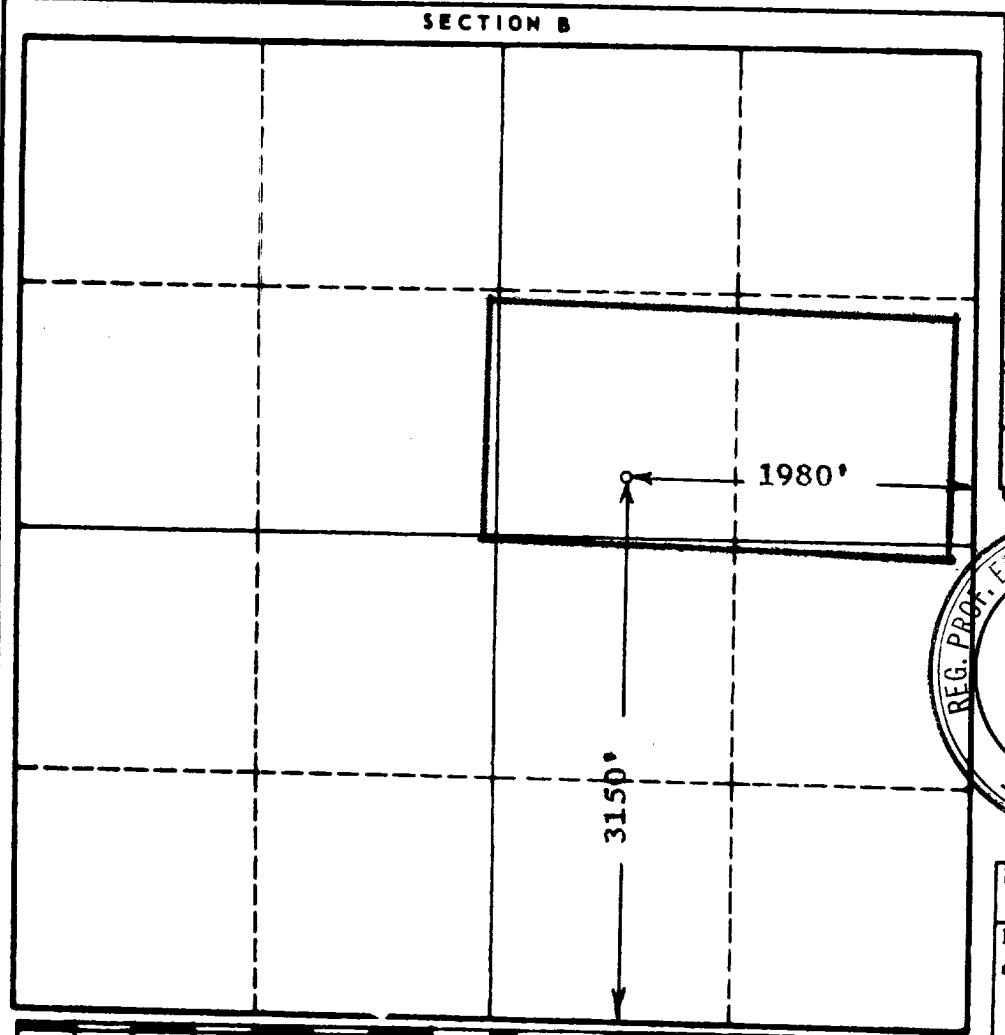

CERTIFICATION

I hereby certify that the information in SECTION A above is true and complete to the best of my knowledge and belief.

Name *W. B. Bickland*
 Position **Area Production Manager**
 Company **Gulf Oil Corporation**
 Date **June 27, 1963**

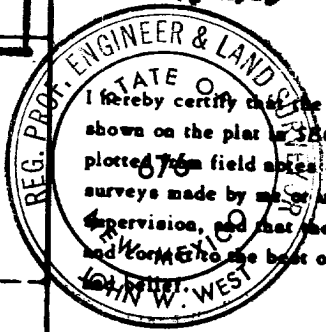

Date Surveyed **6-26-63**
 Registered Professional Engineer and/or Land Surveyor, **JOHN W. WEST**
John W. West
 Certificate No. **N. M. - P. E. & L. S. NO. 676**

