

HUMBLE LEASE NO. 16156 NEW MEXICO OIL CONSERVATION COMMISSIONSTATE LEASE NO.  
FEDERAL LEASE NO.Well Location and Acreage Dedication PlatForm C-128  
Revised 5/1/57

Section A.

Date 9 September 1963

Operator Humble Oil & Refg. Co. Lease J. D. Knox  
 Well No. 9 Unit Letter A Section 10 Township 21-S Range 36-E NMPM  
 Located 330 Feet From North Line, 990 Feet From East Line  
 County Lea G. L. Elevation \_\_\_\_\_ Dedicated Acreage 80 Acres  
 Name of Producing Formation Blinberry Pool Blinberry - Oil Center

1. Is the Operator the only owner\* in the dedicated acreage outlined on the plat below?  
 Yes ☒ No ☐
2. If the answer to question one is "no", have the interests of all the owners been consolidated by communitization agreement or otherwise? Yes ☐ No ☐ If answer is "yes," Type of Consolidation \_\_\_\_\_
3. If the answer to question two is "no," list all the owners and thier respective interests below:

OwnerLand Description

Section B

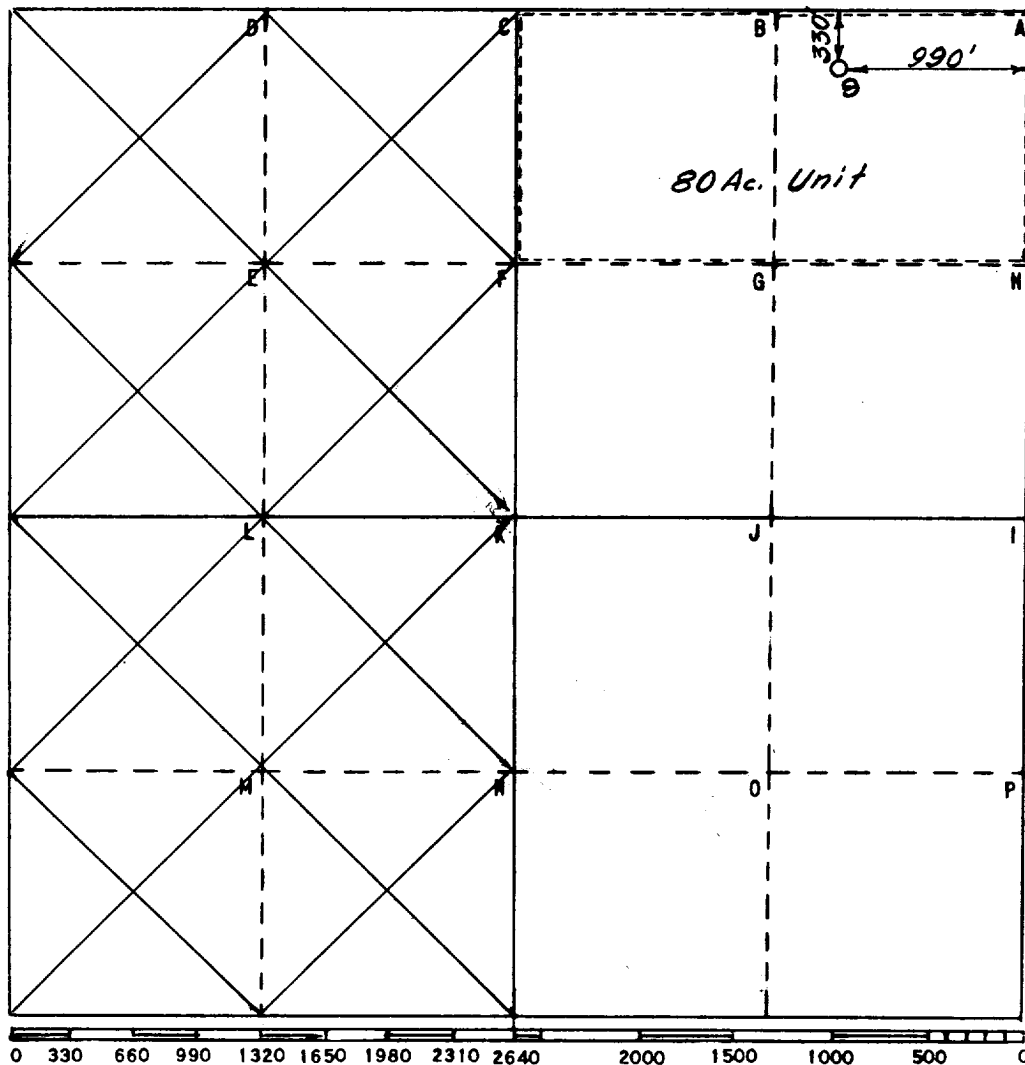

This is to certify that the information in Section A above is true and complete to the best of my knowledge and belief

HUMBLE OIL & REFG. CO.

(Operator)

H. P. Hensley  
 (Representative)

Box 1600 Midland, Texas  
 Address

This is to certify that the well location shown on the plat in Section B was plotted from field notes of actual surveys made by me or under my supervision and that the same is true and correct to the best of my knowledge and belief.

Date Surveyed 9-9-63

R. A. Guston  
 Registered Professional  
 Engineer and/or Land Surveyor

Certificate No. 554

FILE NO. W-A-140