

CORRECTION

NOTICE OF INTENTION TO DRILL

Notice must be given to the District Office of the Oil Conservation Commission and approval obtained before drilling or recompletion begins. If changes in the proposed plan are considered advisable, a copy of this notice showing such changes will be returned to the sender. Submit this notice in **QUINTUPLICATE**. One copy will be returned following approval. See additional instructions in Rules and Regulations of the Commission. If State Land submit 6 Copies Attach Form O-128 in triplicate to first 3 copies of Form O-101

Midland, Texas

11-21-63

(Place)

(Date)

OIL CONSERVATION COMMISSION
SANTA FE, NEW MEXICO

Gentlemen:

You are hereby notified that it is our intention to commence the Drilling of a well to be known as

Humble Oil & Refining Co.
(Company or Operator)

J. D. Knox

Well No. 11

I

The well is

(Lease)

(Unit)

located 330 feet from the East line and 2310 feet from the

South

Line of Section 10

T

21-S

R

36-E

NMPM.

(GIVE LOCATION FROM SECTION LINE) Oil Center Blinebry Pool Lea County

If State Land the Oil and Gas Lease is No. Fee Land J. D. Knox Mineral Owner.

If patented land the owner is Rt. 2, Box 1986, Turlock, Calif.

Address

We propose to drill well with drilling equipment as follows: rotary

The status of plugging bond is on file

Drilling Contractor Unknown

We intend to complete this well in the Blinebry formation at an approximate depth of 6400 feet.

CASING PROGRAM

We propose to use the following strings of Casing and to cement them as indicated:

Size of Hole	Size of Casing	Weight per Foot	New or Second Hand	Depth	Shots Cement
10-5/8	7-5/8 or 8-5/8	24#	New	1300	300*
6-3/4	4-1/2	9.5 & 11.6	New	6400	400**

If changes in the above plans become advisable we will notify you immediately.

ADDITIONAL INFORMATION (If recompletion give full details of proposed plan of work.)

*Circl. to surf.

**Circl. to 2400' or into the salt section.

Min. mud for samples.

HOWCO method of cmtg. to be used.

CORES

3-Blinebry 5830-6200

Sincerely yours,

HUMBLE OIL & REFINING COMPANY

(Company or Operator)

By

Adm. Specialist

Send Communications regarding well to

Name R. R. McCarty

Address Box 1600, Midland, Texas

OIL CONSERVATION COMMISSION

Approved _____, 19_____
Except as follows:

HUMBLE LEASE NO. 16156

NEW MEXICO OIL CONSERVATION COMMISSION

STATE LEASE NO.
FEDERAL LEASE NO.

Well Location and Acreage Dedication Plat

'Corrected Plat'

HOBBS OFFICE Form C-128
Revised 5/1/57

Nov 27 10 35 AM '63

Date November 20, 1963

Section A.

Operator Humble Oil & Refining Co. Lease John D. Knox
 Well No. 11 Unit Letter "I" Section 10 Township 21 South Range 36 East NMPH
 Located 2310 Feet From South Line, 330 Feet From East Line
 County Lea G. L. Elevation Later Dedicated Acreage 80 Acres
 Name of Producing Formation Blinebry Pool Oil Center - Blinebry

1. Is the Operator the only owner* in the dedicated acreage outlined on the plat below?
 Yes ✓ No
2. If the answer to question one is "no", have the interests of all the owners been consolidated by communitization agreement or otherwise? Yes No If answer is "yes," Type of Consolidation
3. If the answer to question two is "no," list all the owners and thier respective interests below:

OwnerLand Description

Section B

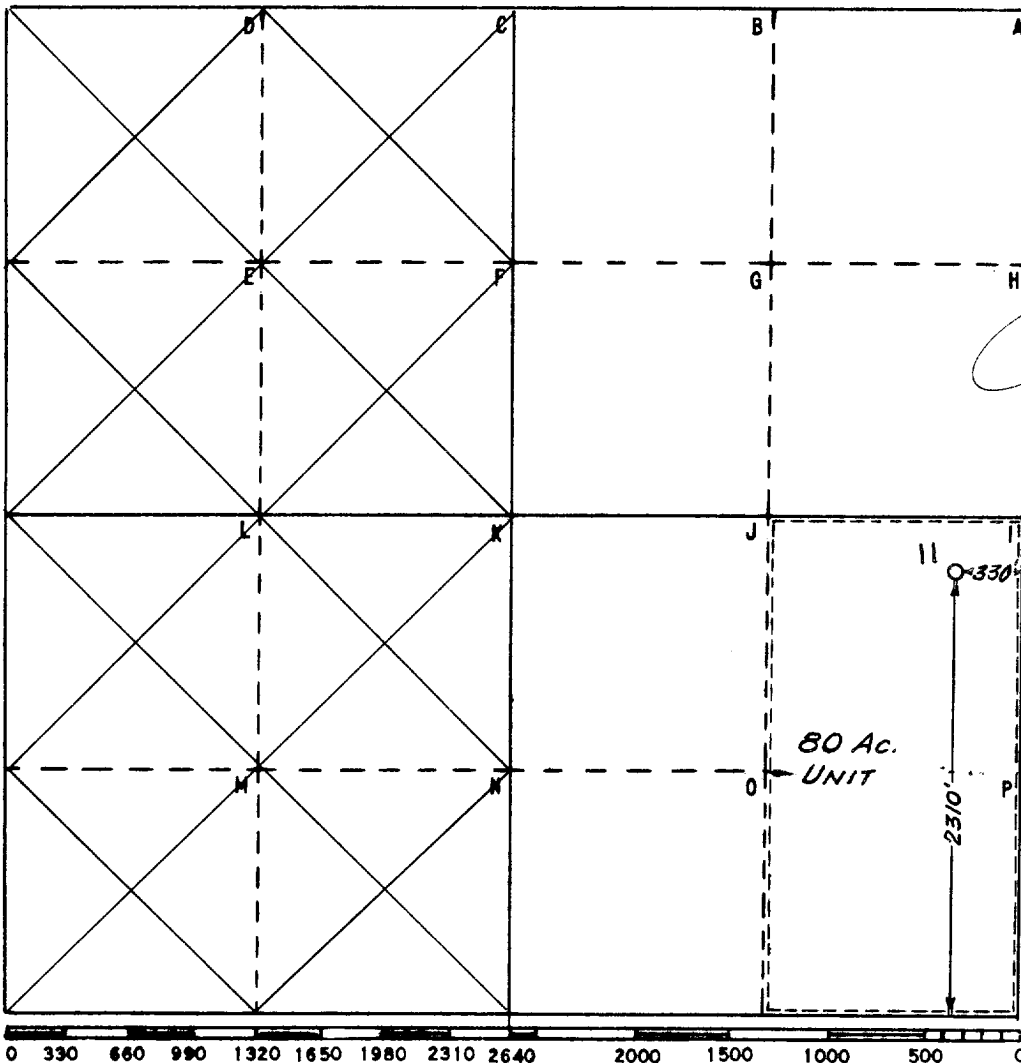

This is to certify that the information in Section A above is true and complete to the best of my knowledge and belief

HUMBLE OIL & REFG. CO.

(Operator)

(Representative)

Box 1600 Midland, Texas
Address

This is to certify that the well location shown on the plat in Section B was plotted from field notes of actual surveys made by me or under my supervision and that the same is true and correct to the best of my knowledge and belief.

Date Surveyed 11-14-63

R. A. Foster
Registered Professional
Engineer and/or Land Surveyor

Certificate No. 554

FILE NO. W-A-