

NAME OF COMPANY RECEIVED	
DISTRIBUTION	
SANTA FE	
FILE	
U.S.G.S.	
LAND OFFICE	
TRANSPORTER	
PROMOTION OFFICE	
OPERATOR	

NEW MEXICO OIL CONSERVATION COMMISSION
Santa Fe, New Mexico

Form C-101
Revised (12/1/55)

HOBBS OFFICE O. C. C.

NOTICE OF INTENTION TO DRILL

450 27 C 20 PH '63

Notice must be given to the District Office of the Oil Conservation Commission and approval obtained before drilling or recompletion begins. If changes in the proposed plan are considered advisable, a copy of this notice showing such changes will be returned to the sender. Submit this notice in QUINTUPPLICATE. One copy will be returned following approval. See additional instructions in Rules and Regulations of the Commission.

If State Land submit 6 Copies Attach Form C- 128 in triplicate to first 3 copies of form C-101

Hobbs, New Mexico
(Place)

December 27, 1963
(Date)

OIL CONSERVATION COMMISSION
SANTA FE, NEW MEXICO

Gentlemen:

You are hereby notified that it is our intention to commence the Drilling of a well to be known as

Amerada Petroleum Corporation

(Company, or Operator)

L. G. Warlick

(Lease)

Well No. **2**, in **0** (Unit) The well is

located **1980** feet from the **North** line and **1980** feet from the

East

Line of Section **19**, T. **21S**, R. **37E**, NMPM.

(GIVE LOCATION FROM SECTION LINE) **Drinkard** **Lea** County

B-37E

D	C	B	A
E	F	G # 2	H
L	K	J Sec. 19	I
M	N	O	P

T
21
S

If State Land the Oil and Gas Lease is No.

If patented land the owner is **Mrs. Bertha D. Davis**
Address **Box 356, Eunice, New Mexico**

We propose to drill well with drilling equipment as follows: **Rotary Tools**

The status of plugging bond is **Blanket**

Drilling Contractor **Moble Drilling Company**
321 Pan American Bldg.
Tulsa, Oklahoma

We intend to complete this well in the **Drinkard**
formation at an approximate depth of **6670** feet.

CASING PROGRAM

We propose to use the following strings of Casing and to cement them as indicated:

Size of Hole	Size of Casing	Weight per Foot	New or Second Hand	Depth	Sacks Cement
17-1/2"	13-3/8"	48#	New	300'	350
12-1/4"	9-5/8"	36#	New	2565'	1500
8-3/4"	3-Strings of 2-7/8" Reg.	6.4#	New	6670'	8

If changes in the above plans become advisable we will notify you immediately.

ADDITIONAL INFORMATION (If recompletion give full details of proposed plan of work.)

* plan to cement calculated back to 2500'.

Approved _____, 19_____
Except as follows:

Sincerely yours,

Amerada Petroleum Corporation
(Company or Operator)

By **[Signature]**

Position **District Superintendent**

Send Communications regarding well to

Name **Amerada Petroleum Corporation**
Address **Box 668 - Hobbs, New Mexico**

OIL CONSERVATION COMMISSION

By **[Signature]**

NEW MEXICO OIL CONSERVATION COMMISSION HOBBS OFFICE FORM C-128
WELL LOCATION AND ACREAGE DEDICATION PLAT

SEE INSTRUCTIONS FOR COMPLETING THIS FORM ON THE REVERSE SIDE

Dec 27 3 29 PM '63

SECTION A

Operator AMERADA PET. CORP.		Lease L.G. WARLICK		Well No. 2
Unit Letter G	Section 19	Township 21 SOUTH	Range 37 EAST	County LEA
Actual Footage Location of Well: 1980 feet from the NORTH line and 1980 feet from the EAST line				
Ground Level Elev.	Producing Formation Drinkard		Pool Drinkard	Dedicated Acreage: 40 Acres

1. Is the Operator the only owner in the dedicated acreage outlined on the plat below? YES ☒ NO ____ . ("Owner" means the person who has the right to drill into and to produce from any pool and to appropriate the production either for himself or for himself and another. (65-3-29 (e) NMSA 1955 Comp.)
2. If the answer to question one is "no," have the interests of all the owners been consolidated by communitization agreement or otherwise? YES ____ NO ____ . If answer is "yes," Type of Consolidation ____
3. If the answer to question two is "no," list all the owners and their respective interests below:

Owner	Land Description

SECTION B

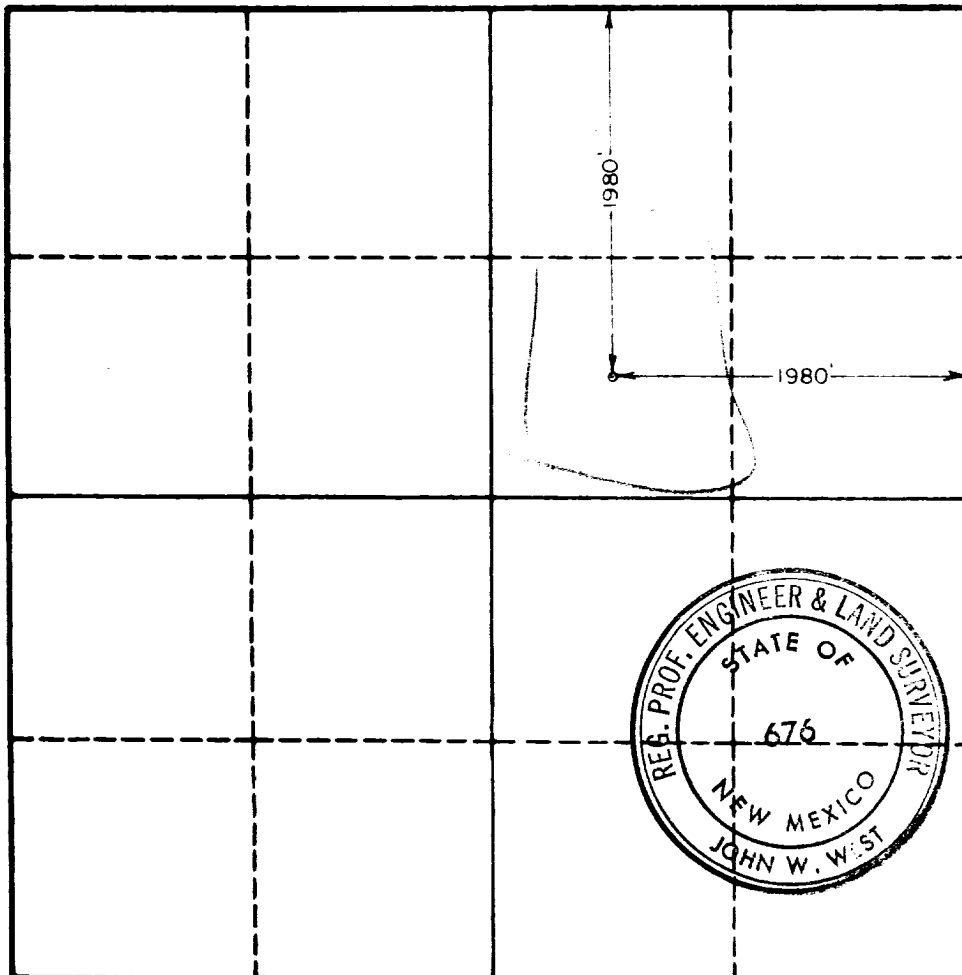

CERTIFICATION

I hereby certify that the information in SECTION A above is true and complete to the best of my knowledge and belief.

Name	D.C. Cappe
Position	District Superintendent
Company	Amerada Petroleum Corp.
Date	December 20, 1963

I hereby certify that the well location shown on the plat in SECTION B was plotted from field notes of actual surveys made by me or under my supervision, and that the same is true and correct to the best of my knowledge and belief.

Date Surveyed	12-19-63
Registered Professional Engineer and/or Land Surveyor, JOHN W. WEST	
John W. West	
Certificate No.	N.M. - P.E. & L.S. NO. 676

0 330 660 990 1320 1650 1980 2310 2640 2000 1500 1000 500 0