

NEW MEXICO OIL CONSERVATION COMMISSION
Santa Fe, New Mexico

NOTICE OF INTENTION TO DRILL OR RECOMPLETE

Notice must be given to the District Office of the Oil Conservation Commission and approval obtained before drilling or recompletion begins. If changes in the proposed plan are considered advisable, a copy of this notice showing such changes will be returned to the sender. Submit this notice in QUINTUPPLICATE. One copy will be returned following approval. See additional instructions in Rules and Regulations of the Commission.

Hobbs, New Mexico

(Place)

March 21, 1963

(Date)

OIL CONSERVATION COMMISSION
SANTA FE, NEW MEXICO

Gentlemen:

You are hereby notified that it is our intention to commence the (Drilling) (~~Recompletion~~) of a well to be known as

Drilling & Exploration Co., Inc.

(Company or Operator)

B-A ~~Lease~~ State

(Lease)

Well No. 1

in I

(Unit)

The well is

located 1960

feet from the

South

line and 560

feet from the

East

line of Section 6

T. 21S

R. 35 E

, NMPM.

(GIVE LOCATION FROM SECTION LINE)

West Bunice Area

Pool, Lea

County

If State Land the Oil and Gas Lease is No. E 8268

If patented land the owner is

Address

We propose to drill well with drilling equipment as follows: Cable Tools to TD

The status of plugging bond is current

Drilling Contractor Fred Whitaker

We intend to complete this well in the Seven Rivers

formation at an approximate depth of 4000 feet.

CASING PROGRAM

We propose to use the following strings of Casing and to cement them as indicated:

Size of Hole	Size of Casing	Weight per Foot	New or Second Hand	Depth	Sacks Cement
16"	13 3/8"	48#	New	200	200
8"	5 1/2"	14.5#	New	4000	150

If changes in the above plans become advisable we will notify you immediately.

ADDITIONAL INFORMATION (If recompletion give full details of proposed plan of work.)

Approved....., 19.....
Except as follows:

Sincerely yours,

Drilling & Exploration Co., Inc.

(Company or Operator)

By

Position Production Superintendent

Send Communications regarding well to

Name D. C. Webb

Address Box 2075

Hobbs, New Mexico

OIL CONSERVATION COMMISSION

By

Title

NEW MEXICO OIL CONSERVATION COMMISSION
WELL LOCATION AND ACREAGE DEDICATION PLAT

FORM C-128
Revised 8/1/57

SEE INSTRUCTIONS FOR COMPLETING THIS FORM ON THE REVERSE SIDE

SECTION A

Operator DRILLING & EXPLORATION CO., INC.		Lease B A STATE		Well No. 1
Unit Letter 1	Section 6	Township 21 SOUTH	Range 35 EAST	County LEA
Actual Footage Location of Well: 1980 feet from the SOUTH line and 660 feet from the EAST line				
Ground Level Elev. 3650.0	Producing Formation Seven Rivers	Pool West Amice Area	Dedicated Acreage: 320 40 Acres	

1. Is the Operator the only owner in the dedicated acreage outlined on the plat below? YES ☒ NO ☐ ("Owner" means the person who has the right to drill into and to produce from any pool and to appropriate the production either for himself or for himself and another. (65-3-29 (a) NMSA 1955 Comp.)
2. If the answer to question one is "no," have the interests of all the owners been consolidated by communitization agreement or otherwise? YES ☐ NO ☐ If answer is "yes," Type of Consolidation _____
3. If the answer to question two is "no," list all the owners and their respective interests below:

Owner	Land Description

SECTION B

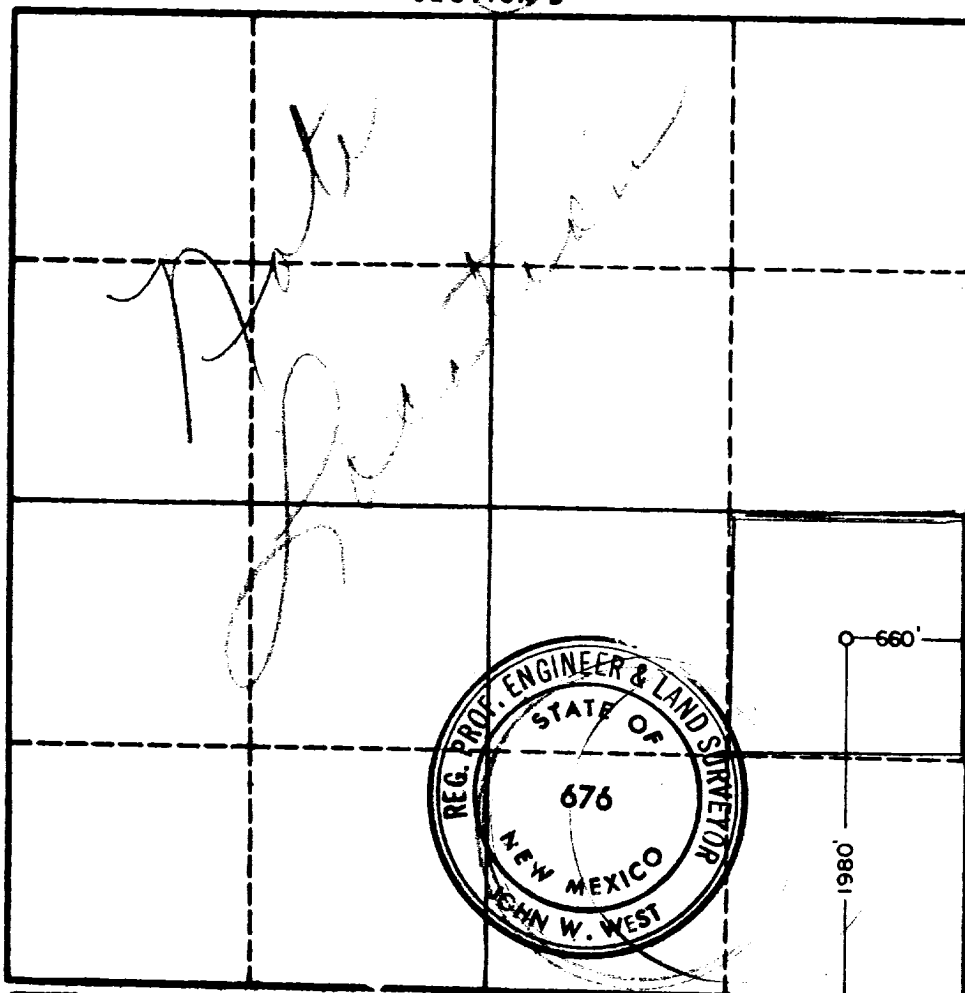

CERTIFICATION

I hereby certify that the information in SECTION A above is true and complete to the best of my knowledge and belief.

Name
D. C. Webb

Position
Production Superintendent
Drilling & Exploration Co.

Date
March 21, 1963

I hereby certify that the well location shown on the plat in SECTION B was plotted from field notes of actual surveys made by me or under my supervision, and that the same is true and correct to the best of my knowledge and belief.

Date Surveyed
3-20-63

Registered Professional Engineer and/or Land Surveyor, **JOHN W. WEST**

Certificate No.
John W. West
N. M. - P. E. & L. S. NO. 676

0 320 640 960 1280 1600 1920 2240 2560 2880 3200 3520 3840 4160 4480 4800 5120 5440 5760 6080 6400 6720 7040 7360 7680 8000 8320 8640 8960 9280 9600 9920 10240 10560 10880 11200 11520 11840 12160 12480 12800 13120 13440 13760 14080 14400 14720 15040 15360 15680 16000