

NEW MEXICO OIL CONSERVATION COMMISSION
Santa Fe, New Mexico

Form C-101
Revised (12/1/55)

AMENDED

NOTICE OF INTENTION TO DRILL

Notice must be given to the District Office of the Oil Conservation Commission and approval obtained before drilling or recompletion begins. If changes in the proposed plan are considered advisable, a copy of this notice showing such changes will be returned to the sender. Submit this notice in **QUINTUPPLICATE**. One copy will be returned following approval. See additional instructions in Rules and Regulations of the Commission. If State Land submit 6 Copies Attach Form C- 128 in triplicate to first 3 copies of form C-101

Midland, Texas
(Place)

6-18-64
(Date)

OIL CONSERVATION COMMISSION
SANTA FE, NEW MEXICO

Gentlemen:

You are hereby notified that it is our intention to commence the Drilling of a well to be known as

Humble Oil & Refining Co.
(Company or Operator)

A. J. Adkins
(Lease)

Well No. 8, in K
(Unit)

located 2260 feet from the West line and 2310 feet from the South line of Section 10, T. 21-S, R. 36-E, NMPM.

(GIVE LOCATION FROM SECTION LINE) Oil Center Blinebry Pool, Lea County

D	C	B	A
E	F	G	H
L	K ZZZZ	J	I
M	N	O	P

If State Land the Oil and Gas Lease is No.

If patented land the owner is (Fee) Andrew J. Adkins, Robert Lee, Tex.

Address

We propose to drill well with drilling equipment as follows: rotary

The status of plugging bond is on file.

Drilling Contractor unknown

We intend to complete this well in the Blinebry formation at an approximate depth of 6400 feet.

CASING PROGRAM

We propose to use the following strings of Casing and to cement them as indicated:

Size of Hole	Size of Casing	Weight per Foot	New or Second Hand	Depth	Sacks Cement
10-5/8 or 9-7/8	7-5/8 or 8-5/8	24#	New	1300	300*
6-3/4 or 7-7/8	4-1/2	9.5 or 11.6	New	6400	400**

If changes in the above plans become advisable we will notify you immediately.

ADDITIONAL INFORMATION (If recompletion give full details of proposed plan of work.)

*Circl. to surf.

**Circl. to 2400' or into the salt section.

Min mud for samples.

HOWCO method of cmgt to be used.

2 Cores - Blinebry 5800-6000

Approved, 19.....
Except as follows:

Sincerely yours,

Humble Oil & Refining Co.

(Company or Operator)

By J. E. Pinkerton

Position Adm. Specialist

Send Communications regarding well to

Name R. R. McCarty

Address Box 1600, Midland, Texas

OIL CONSERVATION COMMISSION

By

HUMBLE LEASE NO.
STATE LEASE NO.
FEDERAL LEASE NO.

NEW MICHIGAN CO OIL CONSERVATION COMMISSION

Well Location and Acreage Dedication Plat

Form C-128
Revised 5/1/57

Section A.

Date June 15, 1964

Operator Humble Oil & Refining Co Lease A. J. Adkins
Well No. 8 Unit Letter "K" Section 10 Township 21 South Range 36 East N 1/4 PM
Located 2310' Feet From South Line, 2260 Feet From West Line
County Lea G. L. Elevation Later Dedicated Acreage 80 Acres
Name of Producing Formation Blinberry Pool Oil Center

1. Is the Operator the only owner* in the dedicated acreage outlined on the plat below?
Yes ☒ No ☐
2. If the answer to question one is "no", have the interests of all the owners been consolidated by communitization agreement or otherwise? Yes ☐ No ☐ If answer is "yes," Type of Consolidation _____
3. If the answer to question two is "no," list all the owners and thier respective interests below:

Owner

Land Description

Section B

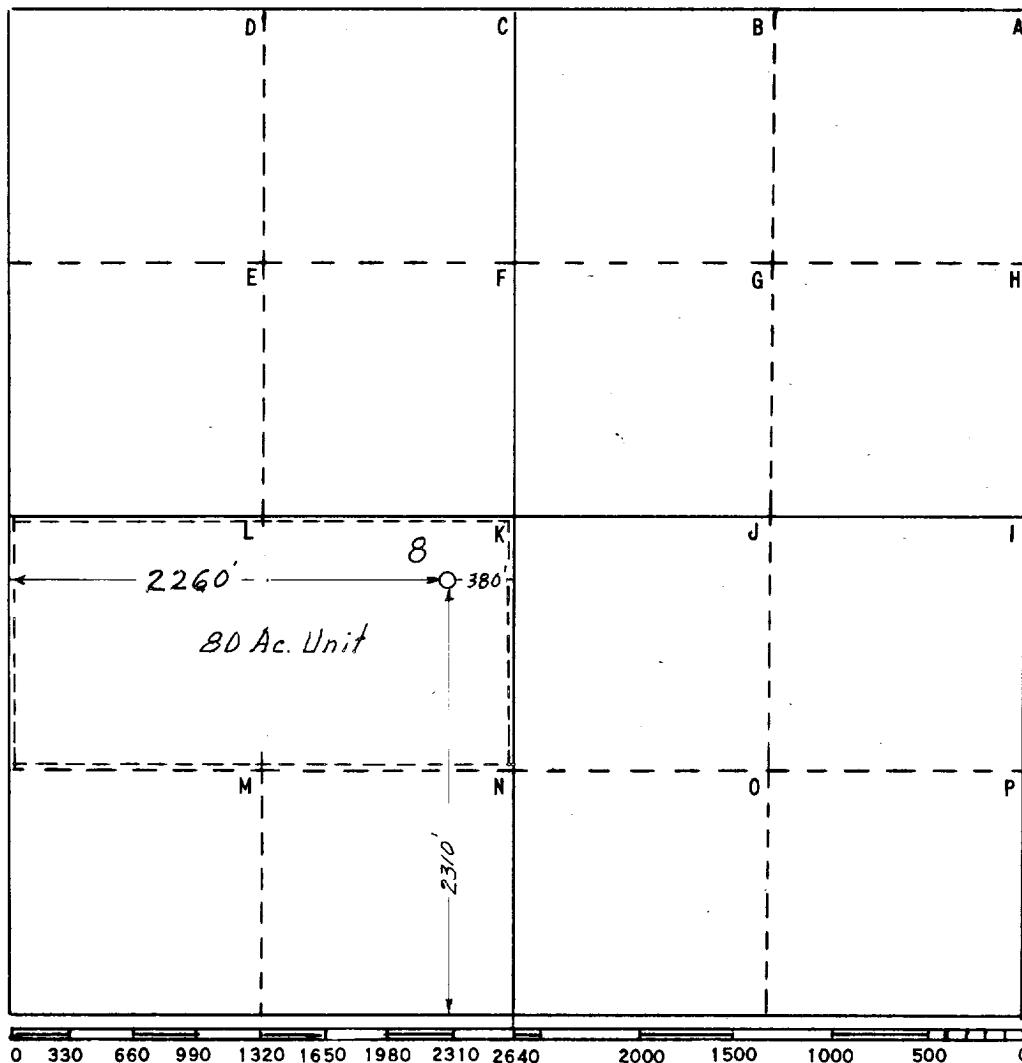

This is to certify that the information in Section A above is true and complete to the best of my knowledge and belief

HUMBLE OIL & REFG. CO.

(Operator)

H. P. Hensley
(Representative)

Box 1600 Midland, Texas
Address

This is to certify that the well location shown on the plat in Section B was plotted from field notes of actual surveys made by me or under my supervision and that the same is true and correct to the best of my knowledge and belief.

Date Surveyed 6-15-64

W. L. Hesterfeld
Registered Professional
Engineer and/or Land Surveyor

Certificate No. 1382

FILE NO. W-4-B-46