

NOTICE OF INTENTION TO DRILL

Notice must be given to the District Office of the Oil Conservation Commission and approval obtained before drilling or recompletion begins. If changes in the proposed plan are considered advisable, a copy of this notice showing such changes will be returned to the sender. Submit this notice in QUINTUPLICATE. One copy will be returned following approval. See additional instructions in Rules and Regulations of the Commission. If State Land submit 6 Copies Attach Form C- 128 in triplicate to first 3 copies of form C-101

Midland, Texas  
(Place)

6-15-64  
(Date)

OIL CONSERVATION COMMISSION  
SANTA FE, NEW MEXICO

Gentlemen:

You are hereby notified that it is our intention to commence the Drilling of a well to be known as

Humble Oil & Refining Co.  
(Company or Operator)

A. J. Adkins, Well No. 8, in K. The well is  
(Lease) (Unit)

located 2310 feet from the South line and 2310 feet from the  
West line of Section 10, T. 21-S, R. 36-E, NMPM.

(GIVE LOCATION FROM SECTION LINE) Oil Center Blinbry Pool, Lea County

Fee Land ~~XXXXXX~~ Andrew J. Adkins, Robert Lee, Tex.

If patented land the owner is

Address

We propose to drill well with drilling equipment as follows: rotary

The status of plugging bond is on file.

Drilling Contractor unknown

We intend to complete this well in the Blinbry  
formation at an approximate depth of 6400 feet.

CASING PROGRAM

We propose to use the following strings of Casing and to cement them as indicated:

| Size of Hole    | Size of Casing | Weight per Foot | New or Second Hand | Depth | Backs Cement |
|-----------------|----------------|-----------------|--------------------|-------|--------------|
| 10-5/8 or 9-7/8 | 7-5/8 or 8-5/8 | 24#             | New                | 1300  | 300*         |
| 6-3/4 or 7-7/8  | 4-1/2          | 9.5 or 11.6     | New                | 6400  | 400**        |
|                 |                |                 |                    |       |              |
|                 |                |                 |                    |       |              |

If changes in the above plans become advisable we will notify you immediately.

ADDITIONAL INFORMATION (If recompletion give full details of proposed plan of work.)

\*Circl. to surf.

\*\*Circl. to 2400' or into the salt section.

Min mud for samples.

HOWCO method of cmtg to be used.

Approved: JUN 17 1964, 19.....  
Except as follows:

Sincerely yours,

Humble Oil & Refining Co.  
(Company or Operator)

By

Adm. Specialist

Send Communications regarding well to

Name R. R. McCarty

Address Box 1600, Midland, Texas

OIL CONSERVATION COMMISSION

By

HUMBLE LEASE NO.  
STATE LEASE NO.  
FEDERAL LEASE NO.

NEW MEXICO OIL CONSERVATION COMMISSION

Well Location and Acreage Dedication Plat

Form C-128  
Revised 5/1/57

Section A.

Date June 15, 1964

Operator Humble Oil & Refining Co Lease A. J. Atkins  
Well No. 8 Unit Letter "K" Section 10 Township 21 South Range 36 East NMPM  
Located 2310' Feet From South Line, 2310 Feet From West Line  
County Lea G. L. Elevation Later Dedicated Acreage 80 Acres  
Name of Producing Formation Blinbry Pool Oil Center

1. Is the Operator the only owner\* in the dedicated acreage outlined on the plat below?  
Yes ☒ No ☐
2. If the answer to question one is "no", have the interests of all the owners been consolidated by communitization agreement or otherwise? Yes ☐ No ☐ If answer is "yes," Type of Consolidation \_\_\_\_\_
3. If the answer to question two is "no," list all the owners and thier respective interests below:

Owner

Land Description

Section B

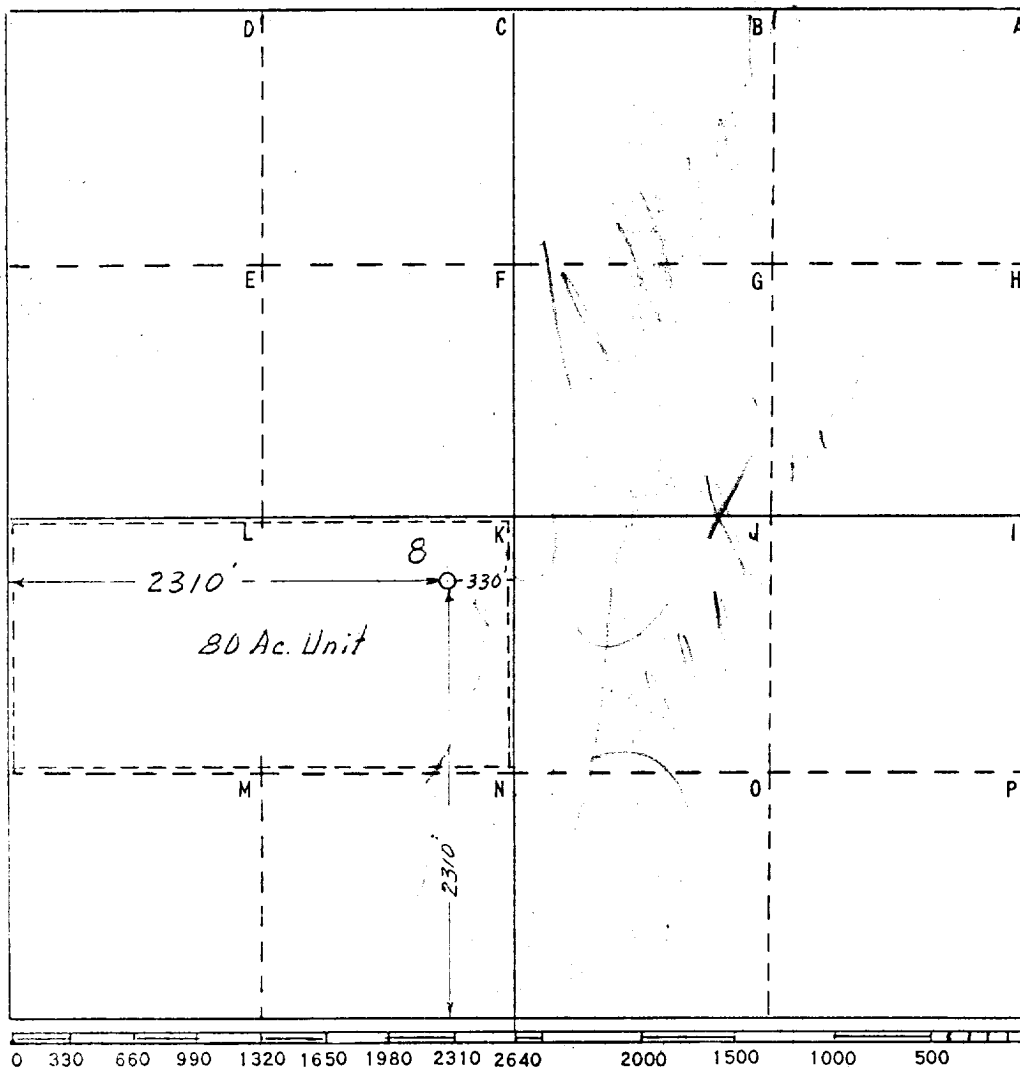

This is to certify that the information in Section A above is true and complete to the best of my knowledge and belief

HUMBLE OIL & REFG. CO.

(Operator)

H. P. Hensley  
(Representative)

Box 1600 Midland, Texas  
Address

This is to certify that the well location shown on the plat in Section B was plotted from field notes of actual surveys made by me or under my supervision and that the same is true and correct to the best of my knowledge and belief.

Date Surveyed 6-15-64

H. S. Westerfield  
Registered Professional  
Engineer and/or Land Surveyor

Certificate No. 1382

FILE NO. W-8-B-46