

HUMBLE LEASE NO. 14569
STATE LEASE NO.
FEDERAL LEASE NO.

NEW MEXICO OIL CONSERVATION COMMISSION

Corrected

Well Location and Acreage Dedication Plat

Form C-128

Revised 5/1/57

Section A.

Date Sept. 6, 1964

Operator Humble Oil & Refining Co Lease A. J. Adkins
Well No. 9 Unit Letter E Section 10 Township 21 South Range 36 East NMPM
Located 1980 Feet From North Line, 660 Feet From West Line
County Lea G. L. Elevation Later Dedicated Acreage 80 Acres
Name of Producing Formation Blinberry Pool Oil Center Blinberry

1. Is the Operator the only owner* in the dedicated acreage outlined on the plat below?
Yes ☒ No ☐
2. If the answer to question one is "no", have the interests of all the owners been consolidated by communitization agreement or otherwise? Yes ☐ No ☐ If answer is "yes," Type of Consolidation _____
3. If the answer to question two is "no," list all the owners and thier respective interests below:

Owner

Land Description

Section B

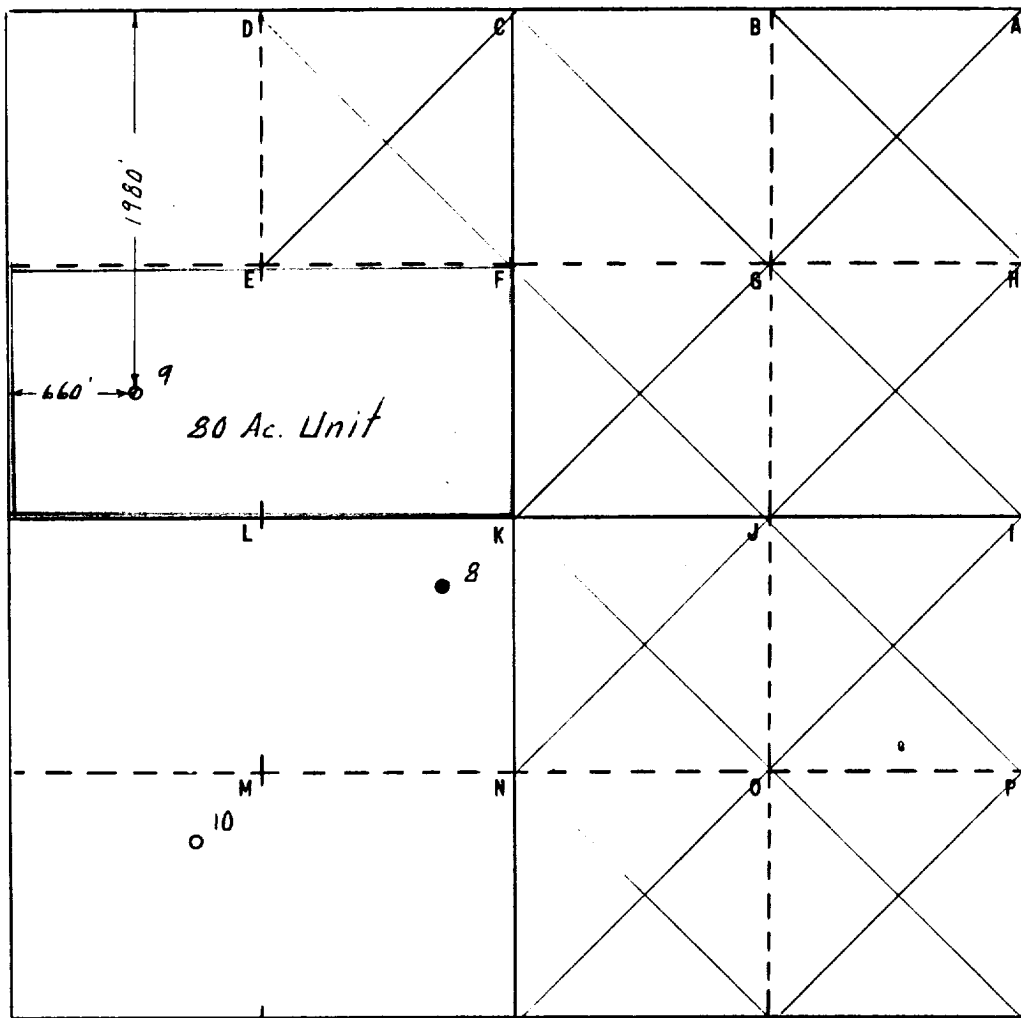

This is to certify that the information in Section A above is true and complete to the best of my knowledge and belief

HUMBLE OIL & REFG. CO.

(Operator)

H. L. Hensley

(Representative)

Box 1600 Midland, Texas
Address

This is to certify that the well location shown on the plat in Section B was plotted from field notes of actual surveys made by me or under my supervision and that the same is true and correct to the best of my knowledge and belief.

Date Surveyed _____

H. M. Strickland
Registered Professional
Engineer and/or Land Surveyor

Certificate No. 2156

FILE NO. W-a-B-46