

## Section A.

Operator Humble Oil & Refining Lease A. J. Atkins  
Well No. 10 Unit Letter M Section 10 Township 21 South Range 36 East NMPM  
Located 990 Feet From South Line, 990 Feet From West Line  
County Lea G. L. Elevation Later Dedicated Acreage 80 Acres  
Name of Producing Formation Blinbry Pool Oil Center Blinbry

1. Is the Operator the only owner\* in the dedicated acreage outlined on the plat below?  
Yes ☒ No ☐
2. If the answer to question one is "no", have the interests of all the owners been consolidated by communitization agreement or otherwise? Yes ☐ No ☐ If answer is "yes," Type of Consolidation \_\_\_\_\_
3. If the answer to question two is "no," list all the owners and thier respective interests below:

Owner

### Hand Description

## Section B

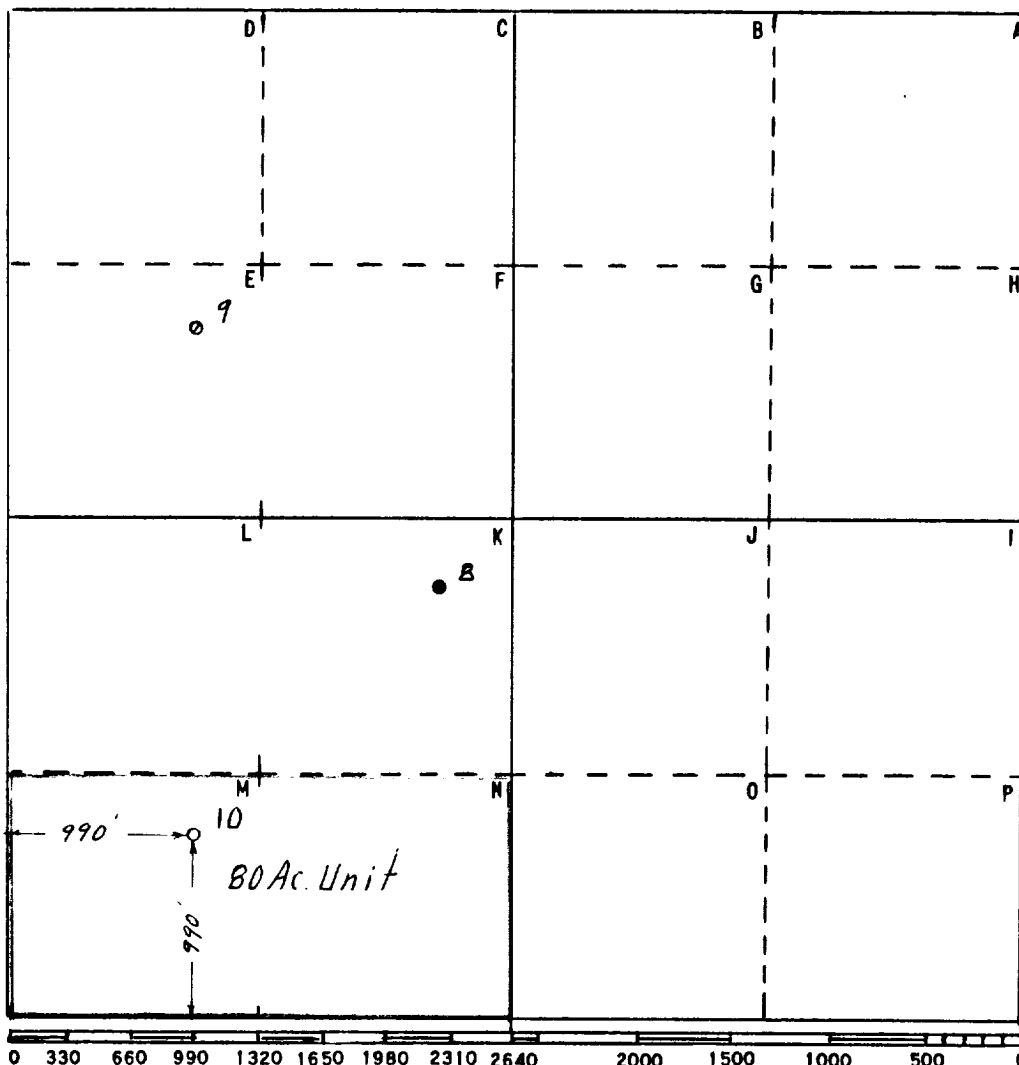

This is to certify that the information in Section A above is true and complete to the best of my knowledge and belief

HUMBLE OIL &amp; REFG. CO.

(Operator)

J. P. Stenroos

(Representative)

Box 1600 Midland, Texas  
Address

This is to certify that the well location shown on the plat in Section B was plotted from field notes of actual surveys made by me or under my supervision and that the same is true and correct to the best of my knowledge and belief.

Date Surveyed 10-1-64

H. M. Strickland  
Registered Professional  
Engineer and/or Land Surveyor

Certificate No. 2156