

NEW MEXICO OIL CONSERVATION COMMISSION
Santa Fe, New Mexico

Form C-101
Revised (12/1/55)

NOTICE OF INTENTION TO DRILL

Notice must be given to the District Office of the Oil Conservation Commission and approval obtained before drilling or recompletion begins. If changes in the proposed plan are considered advisable, a copy of this notice showing such changes will be returned to the sender. Submit this notice in **QUINTUPPLICATE**. One copy will be returned following approval. See additional instructions in Rules and Regulations of the Commission.

If State Land submit 6 Copies Attach Form C- 128 in triplicate to first 3 copies of form C-101

Midland, Texas

January 4, 1965

(Place)

(Date)

OIL CONSERVATION COMMISSION
SANTA FE, NEW MEXICO

Gentlemen:

You are hereby notified that it is our intention to commence the Drilling of a well to be known as
Jake L. Hamon

State E-8321

(Company or Operator)

3

M

(Lease)

, Well No., in The well is

(Unit)

located **760** feet from the **West** line and **4542.1** feet from the
North line of Section **4**, T. **21-S**, R. **35-E**, NMPM.

(GIVE LOCATION FROM SECTION LINE) **Osudo Wolfcamp & Strawn** Pool, **Lea** County

If State Land the Oil and Gas Lease is No. **E-8321**

If patented land the owner is

Address

We propose to drill well with drilling equipment as follows: **National 100**

The status of plugging bond is **Jake L. Hamon Bond #67721-12-1402-53**
Filed 12-5-53 by U. S. Fidelity and Guaranty

Drilling Contractor **Lowe Drilling Company, Inc.**

Box 832

Midland, Texas

We intend to complete this well in the **Strawn**
formation at an approximate depth of **10,850** feet.

CASING PROGRAM

We propose to use the following strings of Casing and to cement them as indicated:

| Size of Hole | Size of Casing | Weight per Foot | New or Second Hand | Depth | Sacks Cement |
|--------------|----------------|-----------------|--------------------|-------|--------------|
| 17 1/2" | 13 3/8" | 48# | New | 1200 | 1200 |
| 12 1/4" | 9 5/8" | 36# & 40# | New & Used | 5300 | 500 |
| 8 3/4" | 5 1/2" | 17# | New & Used | 10850 | 500 |

If changes in the above plans become advisable we will notify you immediately.

ADDITIONAL INFORMATION (If recompletion give full details of proposed plan of work.)

This is a twin location to our State E-8321 No. 2 which has been abandoned.

This location was approved verbally by Mr. Joe Raney by telephone on 12-30-64.

Approved, 19.....
Except as follows:

Sincerely yours,

JAKE L. HAMON

(Company or Operator)

By

Position **Production Supt./**

Send Communications regarding well to

Jake L. Hamon

Name

Address

OIL CONSERVATION COMMISSION

By

NEW MEXICO OIL CONSERVATION COMMISSION
WELL LOCATION AND ACREAGE DEDICATION PLAT

FORM C-128
Revised 5/1/57

SEE INSTRUCTIONS FOR COMPLETING THIS FORM ON THE REVERSE SIDE

SECTION A

| | | | | | |
|---|---|-----------------------------|--|----------------------|---------------------------------------|
| Operator JAKE L. HAMON | | | Lease STATE E-8321 | | Well No. 3 |
| Unit Letter M | Section 4 | Township 21 SOUTH | Range 35 EAST | County LEA | |
| Actual Footage Location of Well: 3300 feet from the SOUTH line and 760 feet from the WEST line | | | | | |
| Ground Level Elev. 3651.6 | Producing Formation Wolfcamp & Strawn | | Pool Osuda Wolfcamp & Strawn | | Dedicated Acreage: 30 Acres |

1. Is the Operator the only owner in the dedicated acreage outlined on the plat below? YES _____ NO X . ("Owner" means the person who has the right to drill into and to produce from any pool and to appropriate the production either for himself or for himself and another. (63-3-29 (e) NMSA 1935 Comp.)
2. If the answer to question one is "no," have the interests of all the owners been consolidated by communitization agreement or otherwise? YES X NO ____ . If answer is "yes," Type of Consolidation Partout Agreement
3. If the answer to question two is "no," list all the owners and their respective interests below:

| Owner | Land Description |
|-------|------------------|
| | |
| | |

SECTION B

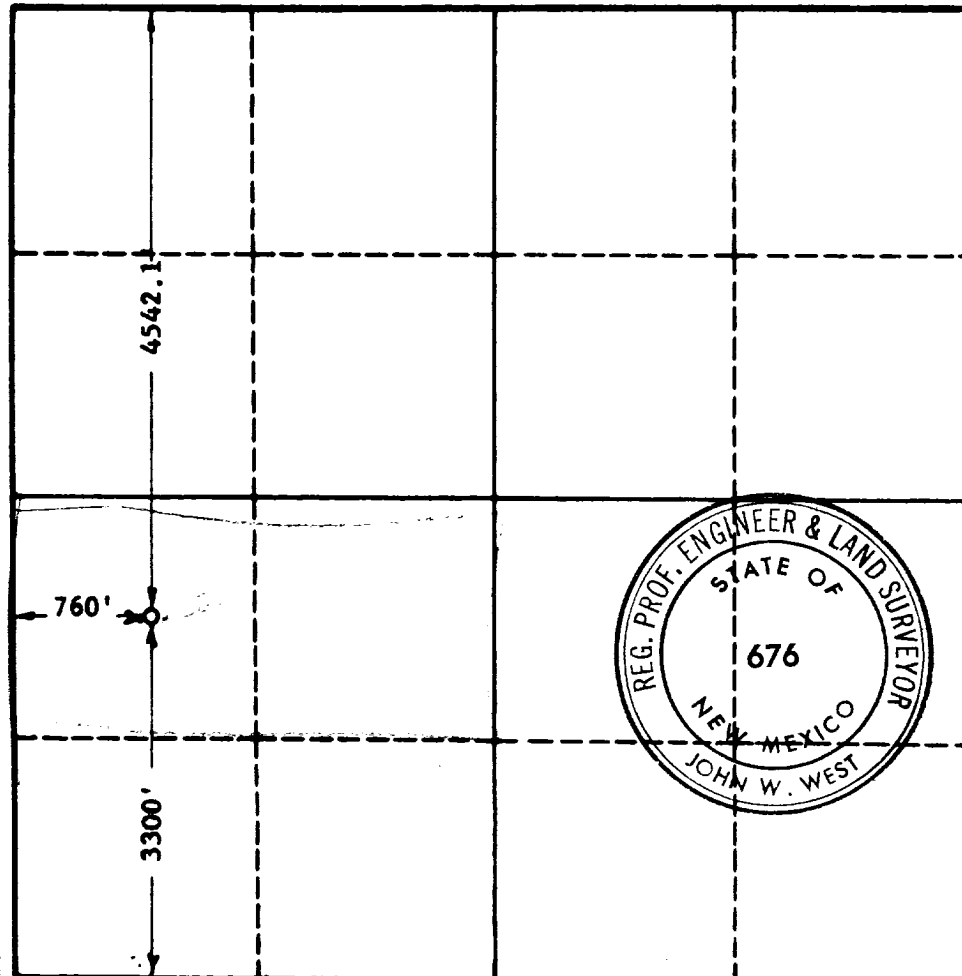

CERTIFICATION

I hereby certify that the information in SECTION A above is true and complete to the best of my knowledge and belief.

Name: H. W. Shaw
Position: Production Supt.
Company: Jake L. Hamon
Date: January 4, 1965

I hereby certify that the well location shown on the plat in SECTION B was plotted from field notes of actual surveys made by me or under my supervision, and that the same is true and correct to the best of my knowledge and belief.

Date Surveyed: DEC. 28, 1964
Registered Professional Engineer and/or Land Surveyor, JOHN W. WEST
Certificate No. John W. West
N. M. - P. E. & L. S. NO. 676

0 330 660 990 1320 1650 1980 2310 2640 2970 3300