

NO. OF COPIES RECEIVED		
DISTRIBUTION		
SANTA FE		
FILE		
U.S.G.S.		
LAND OFFICE		
OPERATOR		

NEW MEXICO OIL CONSERVATION COMMISSION

Form C-101
Revised 1-1-65

5A. Indicate Type of Lease	
STATE <input checked="" type="checkbox"/>	FEE <input type="checkbox"/>
5. State Oil & Gas Lease No. OG 2304	

APPLICATION FOR PERMIT TO DRILL, DEEPEN, OR PLUG BACK

1a. Type of Work DRILL <input checked="" type="checkbox"/> DEEPEN <input type="checkbox"/> PLUG BACK <input type="checkbox"/>		7. Unit Agreement Name None	
b. Type of Well OIL WELL <input checked="" type="checkbox"/> GAS WELL <input type="checkbox"/> OTHER <input type="checkbox"/> SINGLE ZONE <input checked="" type="checkbox"/> MULTIPLE ZONE <input type="checkbox"/>		8. Farm or Lease Name Humble State	
2. Name of Operator Charles B. Read		9. Well No. 1	
3. Address of Operator P. O. Box 1822, Roswell, New Mexico		10. Field and Pool, or Wildcat South Lynch	
4. Location of Well UNIT LETTER P LOCATED 2970 FEET FROM THE South LINE AND 990 FEET FROM THE East LINE OF SEC. 2 TWP. 21S RGE. 33E NMPM		12. County Lea	
19. Proposed Depth 3800 ft.		19A. Formation Yates	
21. Elevations (Show whether DF, RT, etc.) 3790' GL		20. Rotary or C.T. rotary - sur. to 3560' c. t. - 3560' - 3800'	
21A. Kind & Status Plug. Bond Statewide		21B. Drilling Contractor Technical Drlg. Serv., Inc.	
22. Approx. Date Work will start May 11, 1965			

23.

PROPOSED CASING AND CEMENT PROGRAM

SIZE OF HOLE	SIZE OF CASING	WEIGHT PER FOOT	SETTING DEPTH	SACKS OF CEMENT	EST. TOP
15"	10-3/4"	20# 30#	350'	250 sx	Circ. to Surface
9"	7"	23#	1480'	mud in only & pill	
6-1/4"	4-1/2"	9.5#	3800'	100 sx.	2800'

IN ABOVE SPACE DESCRIBE PROPOSED PROGRAM: IF PROPOSAL IS TO DEEPEN OR PLUG BACK, GIVE DATA ON PRESENT PRODUCTIVE ZONE AND PROPOSED NEW PRODUCTIVE ZONE. GIVE BLOWOUT PREVENTER PROGRAM, IF ANY.

I hereby certify that the information above is true and complete to the best of my knowledge and belief.

Signed Charles B. Read Title Operator Date May 7, 1965

(This space for State Use)

APPROVED BY _____ TITLE _____ DATE _____

CONDITIONS OF APPROVAL, IF ANY:

NEW MEXICO OIL CONSERVATION COMMISSION
WELL LOCATION AND ACREAGE DEDICATION PLAT

FORM C-128
Revised 5/1/57

SEE INSTRUCTIONS FOR COMPLETING THIS FORM ON THE REVERSE SIDE

SECTION A

Operator CHARLES B. READ		Lease HUMBLE STATE		Well No. 1
Unit Letter F	Section 2	Township 21 SOUTH	Range 03 EAST	County LEA
Actual Footage Location of Well: 2070 feet from the SOUTH line and 990 feet from the EAST line				
Ground Level Elev. 3790' GL	Producing Formation Yates	Pool South Lynch	Dedicated Acreage: 40 Acres	

1. Is the Operator the only owner in the dedicated acreage outlined on the plat below? YES ☒ NO ☐ ("Owner" means the person who has the right to drill into and to produce from any pool and to appropriate the production either for himself or for himself and another. (65-3-29 (e) NMSA 1935 Comp.)
2. If the answer to question one is "no," have the interests of all the owners been consolidated by communitization agreement or otherwise? YES ☐ NO ☐ If answer is "yes," Type of Consolidation _____
3. If the answer to question two is "no," list all the owners and their respective interests below:

Owner	Land Description

SECTION B

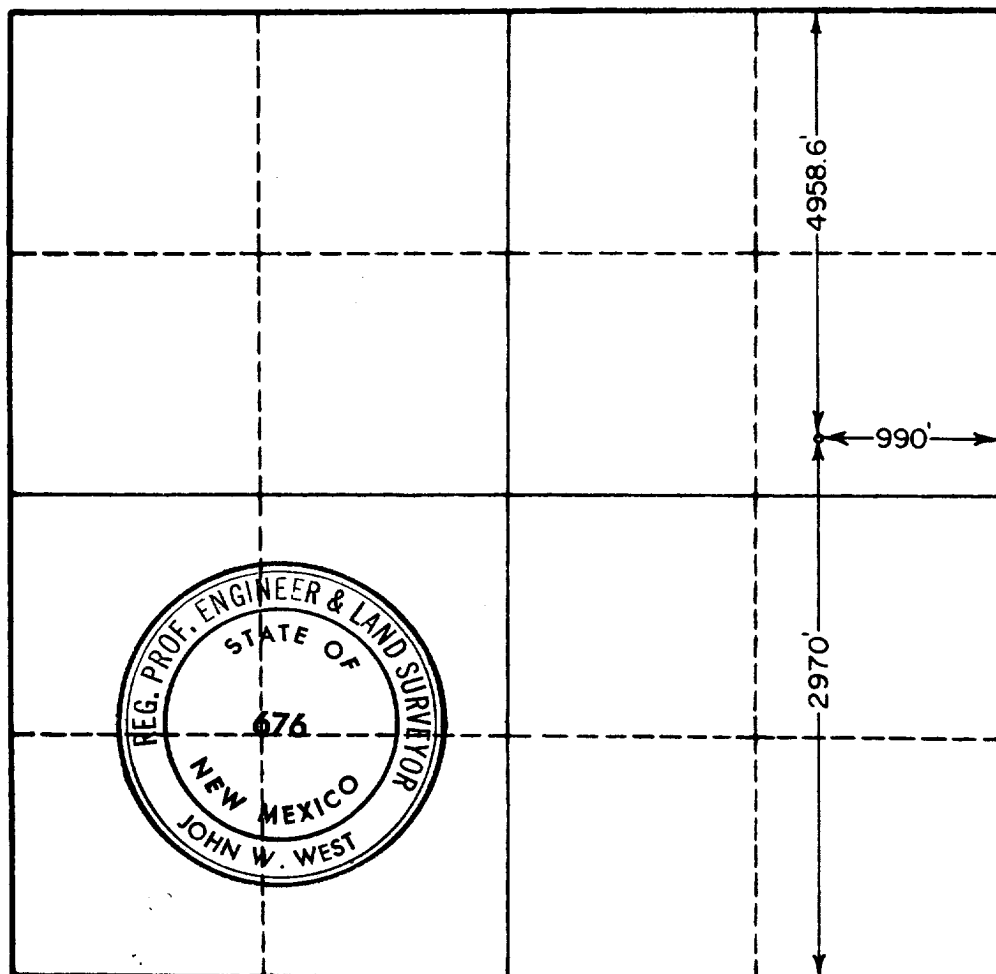

CERTIFICATION

I hereby certify that the information in SECTION A above is true and complete to the best of my knowledge and belief.

Name	<i>Charles B. Read</i>
Position	Operator
Company	Charles B. Read
Date	May 7, 1965

I hereby certify that the well location shown on the plat in SECTION B was plotted from field notes of actual surveys made by me or under my supervision, and that the same is true and correct to the best of my knowledge and belief.

Date Surveyed	4-23-65
Registered Professional Engineer and/or Land Surveyor, JOHN W. WEST	<i>John W. West</i>
Certificate No.	N. M. - P. E. & L. S. NO. 676

0 330 660 990 1320 1650 1980 2310 2640 2000 1500 1000 500 0