

NO. OF COPIES RECEIVED	
DISTRIBUTION	
SANTA FE	
FILE	
U.S.G.S.	
LAND OFFICE	
OPERATOR	

NEW MEXICO OIL CONSERVATION COMMISSION

Form C-101
Revised 1-1-65

JUL 13 11 20 AM '65

5A. Indicate Type of Lease STATE <input checked="" type="checkbox"/> FEE <input type="checkbox"/>
5. State Oil & Gas Lease No. E-7825
7. Unit Agreement Name None
8. Farm or Lease Name Sinclair State
9. Well No. 1
10. Field and Pool, or Wildcat Lynch
12. County Lea
19. Proposed Depth 3825'
19A. Formation Yates
20. Rotary or C.T. rotary 0-1860' C.T. 1860-3825'
21. Elevations (Show whether DF, RT, etc.) 3797.6' GL
21A. Kind & Status Plug. Bond Statewide
21B. Drilling Contractor Cactus Drilling Co.
22. Approx. Date Work will start July 15, 1965

APPLICATION FOR PERMIT TO DRILL, DEEPEN, OR PLUG BACK

1a. Type of Work b. Type of Well OIL WELL <input checked="" type="checkbox"/> GAS WELL <input type="checkbox"/> OTHER <input type="checkbox"/> SINGLE ZONE <input checked="" type="checkbox"/> MULTIPLE ZONE <input type="checkbox"/>	DRILL <input checked="" type="checkbox"/> DEEPEN <input type="checkbox"/> PLUG BACK <input type="checkbox"/>
2. Name of Operator Charles B. Read	
3. Address of Operator P. O. Box 1822, Roswell, New Mexico	
4. Location of Well UNIT LETTER S LOCATED 2310 FEET FROM THE South LINE AND 2310 FEET FROM THE West LINE OF SEC. 2 TWP. 21S RGE. 33E NMPM	
21. Elevations (Show whether DF, RT, etc.) 3797.6' GL	21A. Kind & Status Plug. Bond Statewide
21B. Drilling Contractor Cactus Drilling Co.	22. Approx. Date Work will start July 15, 1965

PROPOSED CASING AND CEMENT PROGRAM

SIZE OF HOLE	SIZE OF CASING	WEIGHT PER FOOT	SETTING DEPTH	SACKS OF CEMENT	EST. TOP
15"	10-3/4"	32.75#	350'	250 sx.	circ. to surf.
9"	7"	23 #	1860'	mud in only	
6-7/8"	4-1/2"	9.5#	3825'	75 sx.	3300' X

IN ABOVE SPACE DESCRIBE PROPOSED PROGRAM: IF PROPOSAL IS TO DEEPEN OR PLUG BACK, GIVE DATA ON PRESENT PRODUCTIVE ZONE AND PROPOSED NEW PRODUCTIVE ZONE. GIVE BLOWOUT PREVENTER PROGRAM, IF ANY.

I hereby certify that the information above is true and complete to the best of my knowledge and belief.

Signed Charles B. Read Title Operator Date July 2, 1965
(This space for State Use)

APPROVED BY _____ TITLE _____ DATE _____

CONDITIONS OF APPROVAL, IF ANY:

+ Cement must tie back
into well

APPROVAL VALID
FOR 90 DAYS UNLESS
DRILLING COMMENCED,

APR 12 1965

NEW MEXICO OIL CONSERVATION COMMISSION
WELL LOCATION AND ACREAGE DEDICATION PLAT

FORM C-128
 Revised 5/1/57

SEE INSTRUCTIONS FOR COMPLETING THIS FORM ON THE REVERSE SIDE

SECTION A

Operator Charles B. Read			Lease Sinclair State		Well No. 1
Unit Letter S	Section 2	Township 21 SOUTH	Range 33 EAST	County LEA	
Actual Postage Location of Well: 2310 feet from the SOUTH line and 2310 feet from the WEST line					
Ground Level Elev. 3797.6'	Producing Formation Yates	Pool Lynch		Dedicated Acreage: 40 Acres	

1. Is the Operator the only owner in the dedicated acreage outlined on the plat below? YES ☒ NO ____ . ("Owner" means the person who has the right to drill into and to produce from any pool and to appropriate the production either for himself or for himself and another. (65-3-29 (e) NMSA 1935 Comp.)
2. If the answer to question one is "no," have the interests of all the owners been consolidated by communitization agreement or otherwise? YES ____ NO ____ . If answer is "yes," Type of Consolidation ____
3. If the answer to question two is "no," list all the owners and their respective interests below:

Owner	Land Description

SECTION B

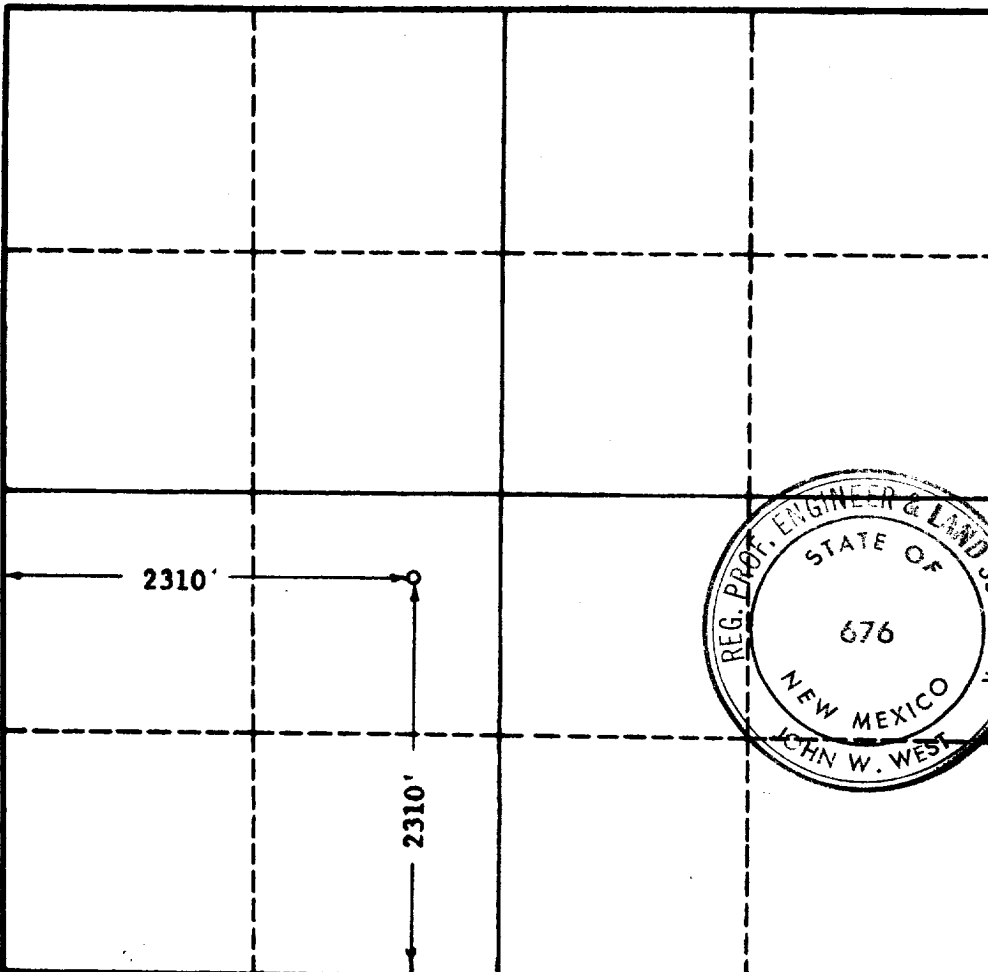

CERTIFICATION

I hereby certify that the information in SECTION A above is true and complete to the best of my knowledge and belief.

Name <i>Charles B. Read</i>
Position Operator
Company Charles B. Read
Date June 28, 1965

I hereby certify that the well location shown on the plat in SECTION B was plotted from field notes of actual surveys made by me or under my supervision, and that the same is true and correct to the best of my knowledge and belief.

Date Surveyed MARCH 5, 1965
Registered Professional Engineer and/or Land Surveyor, JOHN W. WEST <i>John W. West</i>
Certificate No. N. M. - P. E. & L. S. NO. 676

0 330 660 990 1320 1650 1980 2310 2640 2970 3300 3630 3960 4290 4620 4950 5280 5610 5940 6270 6600

Cement must tie back
 into _____ casing