

OIL CONSERVATION DIVISION
P. O. BOX 2088
SANTA FE, NEW MEXICO 87501

Form C-103
Revised 10-1-78

NO. OF COPIES RECEIVED	
DISTRIBUTION	
SANTA FE	
FILE	
U.S.G.S.	
LAND OFFICE	
OPERATOR	

5a. Indicate Type of Lease	
State <input type="checkbox"/>	Fee <input checked="" type="checkbox"/>
5. State Oil & Gas Lease No.	

SUNDRY NOTICES AND REPORTS ON WELLS
(DO NOT USE THIS FORM FOR PROPOSALS TO DRILL OR TO DEEPEN OR PLUG BACK TO A DIFFERENT RESERVOIR.
USE "APPLICATION FOR PERMIT -" (FORM C-101) FOR SUCH PROPOSALS.)

1. <input checked="" type="checkbox"/> OIL WELL <input type="checkbox"/> GAS WELL <input type="checkbox"/> OTHER-		7. Unit Agreement Name
2. Name of Operator ARCO Oil and Gas Company Division of Atlantic Richfield Co.		8. Farm or Lease Name S.J. Sarkeys
3. Address of Operator P.O. Box 1710, Hobbs, NM 88240		9. Well No. 4
4. Location of Well UNIT LETTER <u>P</u> <u>330</u> FEET FROM THE <u>South</u> LINE AND <u>990</u> FEET FROM THE <u>East</u> LINE, SECTION <u>23</u> TOWNSHIP <u>21S</u> RANGE <u>37E</u> NMPM.		10. Field and Pool, or Wildcat Blinebry/Drk/Wantz Abo
15. Elevation (Show whether DF, RT, GR, etc.) 3390' GR		12. County Lea

16. Check Appropriate Box To Indicate Nature of Notice, Report or Other Data
NOTICE OF INTENTION TO: SUBSEQUENT REPORT OF:

PERFORM REMEDIAL WORK <input type="checkbox"/>	PLUG AND ABANDON <input type="checkbox"/>	REMEDIAL WORK <input type="checkbox"/>	ALTERING CASING <input type="checkbox"/>
TEMPORARILY ABANDON <input type="checkbox"/>	CHANGE PLANS <input type="checkbox"/>	COMMENCE DRILLING OPS. <input type="checkbox"/>	PLUG AND ABANDONMENT <input type="checkbox"/>
PULL OR ALTER CASING <input type="checkbox"/>	OTHER <input type="checkbox"/>	CASING TEST AND CEMENT JOBS <input type="checkbox"/>	
		OTHER <u>Triple Commingle Downhole & Acidize Wantz Abo</u> <input checked="" type="checkbox"/>	

17. Describe Proposed or Completed Operations (Clearly state all pertinent details, and give pertinent dates, including estimated date of starting any proposed work) SEE RULE 1103.

Rigged up on 10-7-84 & POH w/rods & pump. Installed BOP & POH w/comp assy. Drld out cmt & CIBP @ 6673', drld mod "D" pkr @ 6685'. CO hole to 7226'. RIH w/pkr, set @ 6806' & pmpd 1000 gals 15% NEFE acid followed by 500# RS & 500# BAF in 500 gals gelled brine, followed by 2000 gals 15% NEFE acid followed by 500# RS & 500# BAF in 500 gals gelled brine followed by 2000 gals 15% NEFE acid, flushed w/2% KCL wtr. In 7 hrs swbd 7 BLW. POH w/pkr. RIH w/comp assy, set SN @ 7168', BP 7212'. RIH w/pump & rods. On 24 hr potential test 11-2-84, pmpd 34 BO, 37 BW, 390 MCFG on 9-76" SPM, GOR 11471:1. Triple commingled DH per Order No. R-7642 in the Blinebry, Drinkard and Wantz Abo. Prod Prior: Bly and Drinkard, 10 BO, 2 BW, 494 MCFG. FINAL REPORT.

18. I hereby certify that the information above is true and complete to the best of my knowledge and belief.

SIGNED Elizabeth L. Bush TITLE Dist. Eng. DATE 11/6/84

APPROVED BY _____ TITLE _____ DATE NOV - 6 - 84
CONDITIONS OF APPROVAL, IF ANY:

OIL CONSERVATION DIVISION

STATE OF NEW MEXICO
ENERGY AND MINERALS DEPARTMENTP. O. BOX 2088
SANTA FE, NEW MEXICO 87501Form C-102
Revised 10-1-78

All distances must be from the outer boundaries of the Section.

Operator ARCO Oil and Gas Company Division of Atlantic Richfield Co.			Lease S.J. Sarkeys		Well No. 4
Unit Letter P	Section 23	Township 21S	Range 37E	County Lea	
Actual Footage Location of Well: 330 feet from the South line and 990 feet from the East line					
Ground Level Elev. 3390'	Producing Formation Abo		Pool Wantz Abo		Dedicated Acreage: 40 Acres

1. Outline the acreage dedicated to the subject well by colored pencil or hachure marks on the plat below.
2. If more than one lease is dedicated to the well, outline each and identify the ownership thereof (both as to working interest and royalty).
3. If more than one lease of different ownership is dedicated to the well, have the interests of all owners been consolidated by communitization, unitization, force-pooling, etc?

☐ Yes ☐ No If answer is "yes," type of consolidation _____

If answer is "no," list the owners and tract descriptions which have actually been consolidated. (Use reverse side of this form if necessary.) _____

No allowable will be assigned to the well until all interests have been consolidated (by communitization, unitization, forced-pooling, or otherwise) or until a non-standard unit, eliminating such interests, has been approved by the Division.

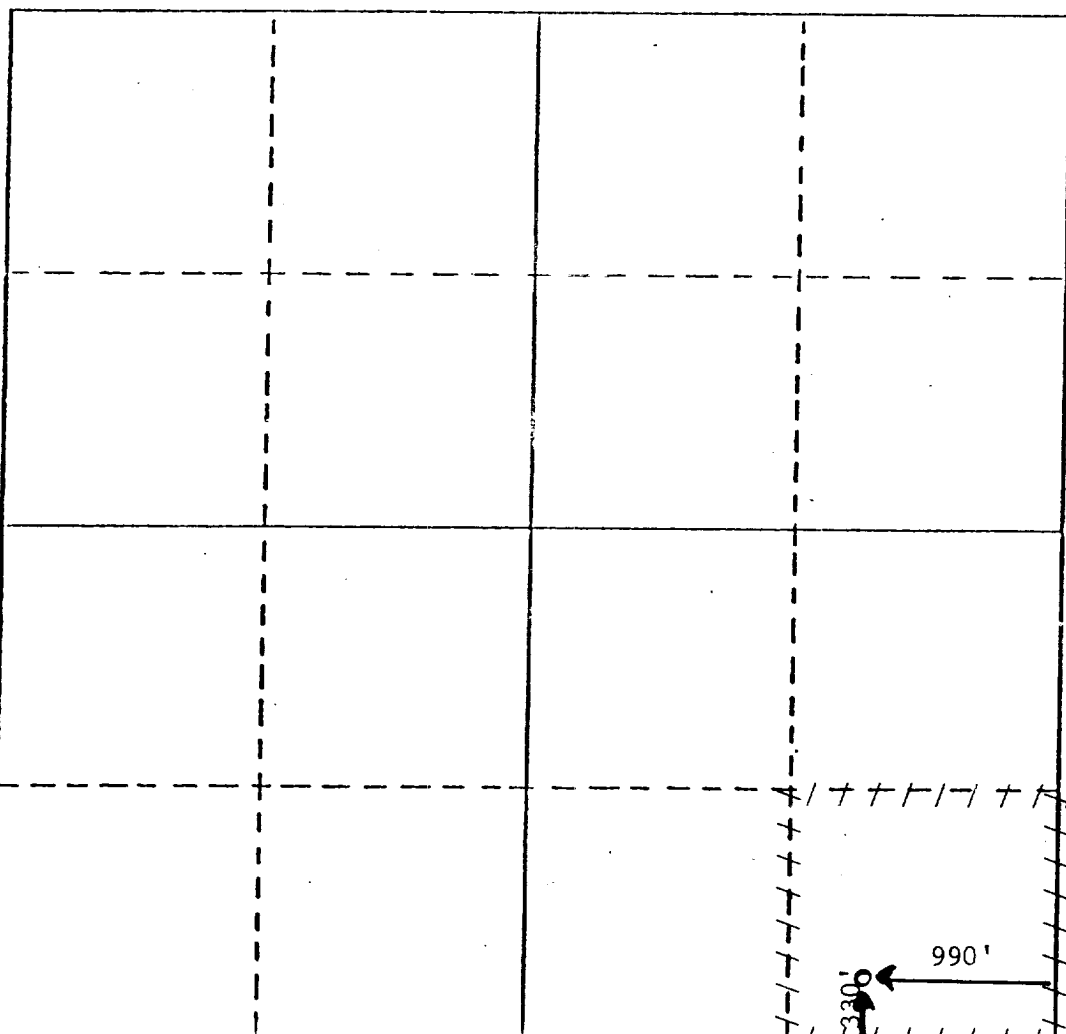

CERTIFICATION

I hereby certify that the information contained herein is true and complete to the best of my knowledge and belief.

Name

Elizabeth S. Burke

Position

Only Eng.

Company ARCO Oil and Gas Co.

Division of Atlantic Richfield

Date

November 6, 1984

I hereby certify that the well location shown on this plat was plotted from field notes of actual surveys made by me or under my supervision, and that the same is true and correct to the best of my knowledge and belief.

Date Surveyed

Registered Professional Engineer
and/or Land Surveyor

Certificate No.

