

Submit 3 Copies To Appropriate District
Office

District I

1625 N. French Dr., Hobbs, NM 87240

District II

811 South First, Artesia, NM 87210

District III

1000 Rio Brazos Rd., Aztec, NM 87410

District IV

2040 South Pacheco, Santa Fe, NM 87505

State of New Mexico
Energy, Minerals and Natural Resources

OIL CONSERVATION DIVISION

2040 South Pacheco
Santa Fe, NM 87505

Form C-103

Revised March 25, 1999

WELL API NO.

30-025-21852

5. Indicate Type of Lease

STATE ☒ FEE ☐

6. State Oil & Gas Lease No.

7. Lease Name or Unit Agreement
Name:

Eunice Monument-Eumont (EME)

8. Well No.

L-21

9. Pool name or Wildcat
SAN ANDRES

SUNDRY NOTICES AND REPORTS ON WELLS

(DO NOT USE THIS FORM FOR PROPOSALS TO DRILL OR TO DEEPEN OR PLUG BACK TO A
DIFFERENT RESERVOIR. USE "APPLICATION FOR PERMIT" (FORM C-101) FOR SUCH
PROPOSALS.)

1. Type of Well:

Oil Well ☐ Gas Well ☐ Other SWD Well

2. Name of Operator

RICE OPERATING COMPANY

3. Address of Operator

122 W. TAYLOR, HOBBS, NM 88240

4. Well Location

Unit Letter L : 1520 feet from the SOUTH line and 440 feet from the WEST line

Section 21

Township 21S

Range 36E

NMPM

LEA

County

10. Elevation (Show whether DR, RKB, RT, GR, etc.)
3589' GL; 3601' KB

11. Check Appropriate Box to Indicate Nature of Notice, Report or Other Data

NOTICE OF INTENTION TO:

PERFORM REMEDIAL WORK ☐ PLUG AND ABANDON ☐

TEMPORARILY ABANDON ☐ CHANGE PLANS ☐

PULL OR ALTER CASING ☐ MULTIPLE
COMPLETION ☐

OTHER: ☐

SUBSEQUENT REPORT OF:

REMEDIAL WORK ☒ ALTERING CASING ☐

COMMENCE DRILLING OPNS. ☐ PLUG AND
ABANDONMENT ☐

CASING TEST / CEMENT JOB ☐

OTHER: ☐

12. Describe proposed or completed operations. (Clearly state all pertinent details, and give pertinent dates, including estimated date
of starting any proposed work). SEE RULE 1103. For Multiple Completions: Attach wellbore diagram of proposed completion
or recompilation.

INSTALL INJECTION PACKER PURSUANT TO NM UIC LETTER 12-01-99:

Rig up pulling unit. Bleed down annulus oil blanket into terminal tank. NDWH. NUBOP. TBG Stuck.

Ran free point. Tbg stuck @ 4410'. RIH w/primer cord and jump collar @ 4377' and freed tbg.

POOH w/138 jts 5 1/2" tbg.

GIH w/workstring. Circulate oil blanket to terminal tanks. Acidize down workstring w/1500 gal to clean open hole. POOH.

GIH w/test packer and workstring and set @ 4421'. Pressure up to 500# for 30 min. Held.

POOH w/workstring laying down. Change over to run 5 1/2".

GIH w/ 1 jt 5 1/2" DuOline 10 tailpipe, 7" csg pkr, 123 jts 5 1/2" DuOline 10 and 15 jts 5 1/2" IPC tbg. NDBOP. NUWH.

Pump 60 bbls Champion R-2264 Pkr fld and set pkr @ 4422' w/28 pts compression.

Finish loading annulus w/ 10 bbl pkr fld. Install chart recorder and pressure up to 610# for 34 min.

NMOCD rep was notified but was no present for MIT.

Return well to disposal activity. Rig down.

I hereby certify that the information above is true and complete to the best of my knowledge and belief.

SIGNATURE Carolyn Doran Haynes TITLE OPERATIONS ENGINEER DATE 12/01/00

Type or print name CAROLYN DORAN HAYNES

Telephone No. 505-393-9174

(This space for State use)

APPROVED BY _____ TITLE _____ DATE _____

Conditions of approval, if any:

DEC 05 2000

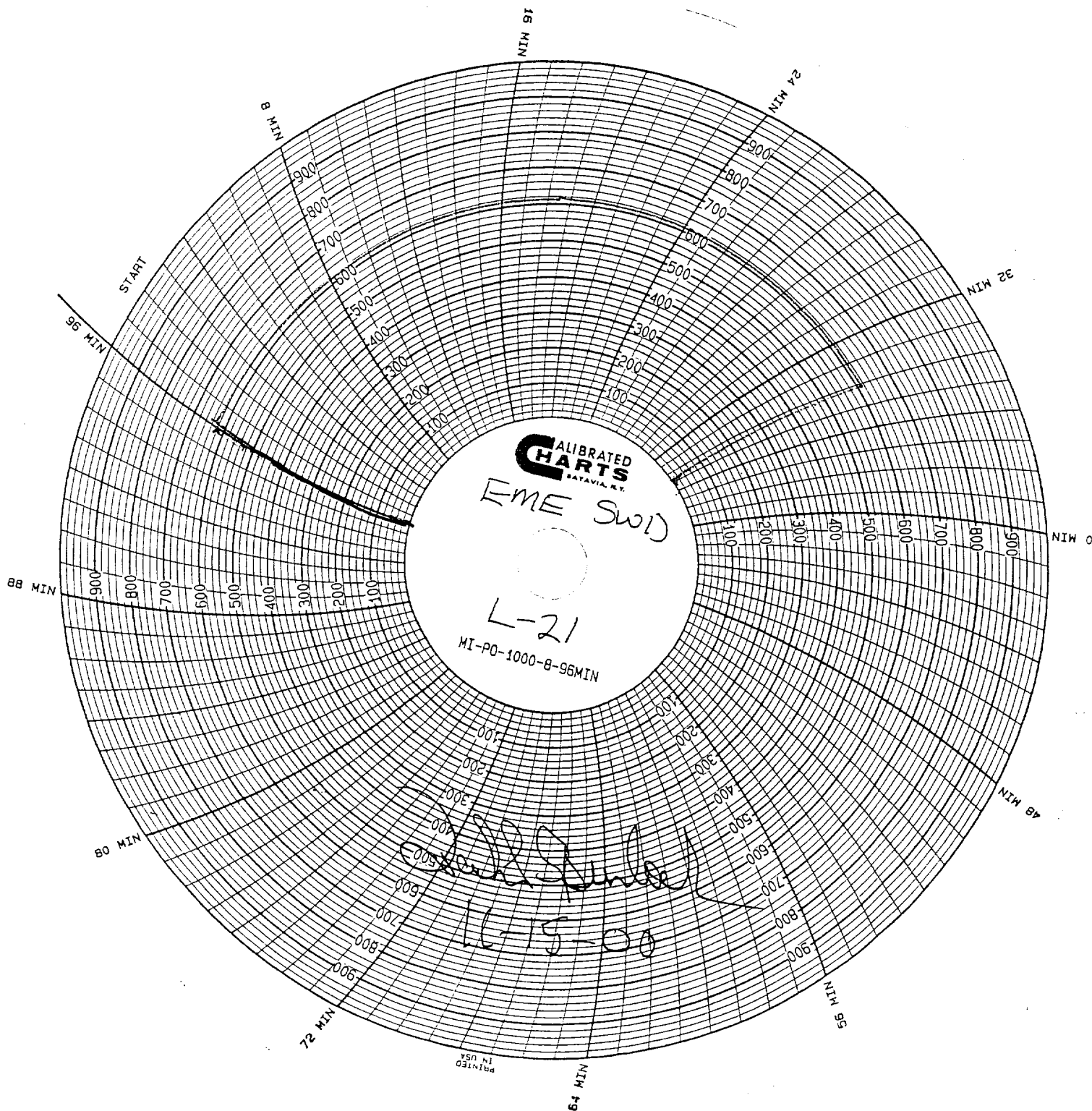

Rice Engineering Corp.
E. M. E. SWD System
Well No. L-21

Pete Trucking Co
11-15-00
Javier Marquez #43

EME SWD Well L-21

1520' FSL & 440' FWL, Sec 21, T21S, R36E, Lea Co. NM

KB 3601'

GL 3589'

12 1/4" hole
250 sx

9 5/8" 32.3# H40 API # 30-025-21852
csg @ 325'

8 3/4" hole
750 sx

Casing annulus filled with
Champion R-2264 Packer Fluid

TOC @ 2285'

T/Salt 2623'

15 jts 5 1/2" IPC tbg
122 jts 5 1/2" DuOnline PVC Tbg
1 jt 5 1/2" DuOnline PVC Tbg tailpipe

T/Yates 2905'
T/7 Rivers 3050'

Tbg set @ 4456'

T/Penrose 3707'
T/Grayburg 3863'

T/San Andres 4120'

7" x 4 1/2" Weatherford Csg PKR @ 4422'

7" 20# J55 CSG @ 4515'

6 1/4" hole

OH TD @ 5100'

Drawn	By	RICE OPERATING COMPANY 122 WEST TAYLOR HOBBS, NM 88240	EME L-21 1520' FSL & 440' FWL SEC 21, T21S, R36E LEA COUNTY, NM
11/27/00	CDH		