

NO. OF COPIES RECEIVED	
DISTRIBUTION	
SANTA FE	
FILE	
U.S.G.S.	
LAND OFFICE	
OPERATOR	

# NEW MEXICO OIL CONSERVATION COMMISSION

Form C-191

Revised 12-65

5A. Indicate Type of Lease
STATE <input checked="" type="checkbox"/> FEDERAL <input type="checkbox"/>
5. State Oil & Gas Lease No.
B-168

## APPLICATION FOR PERMIT TO DRILL, DEEPEN, OR PLUG BACK

1a. Type of Work	7. Unit Agreement Name		
b. Type of Well DRILL <input checked="" type="checkbox"/> DEEPEN <input type="checkbox"/> PLUG BACK <input type="checkbox"/> OIL WELL <input checked="" type="checkbox"/> GAS WELL <input type="checkbox"/> OTHER <input type="checkbox"/> SINGLE ZONE <input checked="" type="checkbox"/> MULTIPLE ZONE <input type="checkbox"/>	8. Farm or Lease Name Lea - State		
2. Name of Operator Wilson Oil Company	9. Well No. 6		
3. Address of Operator P.O. Box 457 Artesia, New Mexico 88210	10. Indesignated Lynch - Yates - 7 Rivers		
4. Location of Well UNIT LETTER <u>A</u> LOCATED <u>833</u> FEET FROM THE <u>East</u> LINE AND <u>660</u> FEET FROM THE <u>North</u> LINE OF SEC. <u>1</u> TWP. <u>21S</u> RGE. <u>33E</u> NMPM	12. County Lea		
19. Proposed Depth 3800'	19A. Formation 7-Rivers	20. Rotary or C.T. Rotary	
21. Elevations (Show whether DF, RT, etc.) 3730' Gr. est	21A. Kind & Status Plug. Bond 10,000 Blanket	21B. Drilling Contractor Cactus Drlg.	22. Approx. Date Work will start Dec 12, 1970

### PROPOSED CASING AND CEMENT PROGRAM

SIZE OF HOLE	SIZE OF CASING	WEIGHT PER FOOT	SETTING DEPTH	SACKS OF CEMENT	EST. TOP
12 1/2"	10 3/4"	40.50	135'	100	circ. (1)
7 7/8"	5 1/2"	14 1/2	3650'	100	3200' (2)
Cement fillup factor 1.4.96 ft/sx 2.5.77 ft/sx					

Well to be drilled with rotary tool to casing point and with combination tools to total depth.

The Seven Rivers pay is expected at about 3745'

Permission is requested to treat with no more than 3000 gallons acid for completion.

The above described location is not an unorthodox location, but does not have regular footage.

APPROVAL VALID  
FOR 10 DAYS UNLESS  
DRILLING COMMENCED,

EXPIRES 2-28-71

10 3/4

IN ABOVE SPACE DESCRIBE PROPOSED PROGRAM: IF PROPOSAL IS TO DEEPEN OR PLUG BACK, GIVE DATA ON PRESENT PRODUCTIVE ZONE AND PROPOSED NEW PRODUCTIVE ZONE. GIVE BLOWOUT PREVENTER PROGRAM, IF ANY.

I hereby certify that the information above is true and complete to the best of my knowledge and belief.

Signed N. J. Raymond, Sr. Title Vice President Date 11-20-70

(This space for State Use)

APPROVED BY [Signature] TITLE SUPERVISOR DISTRICT 1 DATE NOV 30 1970

CONDITIONS OF APPROVAL, IF ANY:

**RECEIVED**

NOV 3 0 1970  
OIL CONSERVATION COMM.  
HOBBS, N. M.

NEW MEXICO OIL CONSERVATION COMMISSION  
WELL LOCATION AND ACREAGE DEDICATION PL

Form C-162  
Supersedes C-128  
Effective 1-1-65

All distances must be from the outer boundaries of the Section.

Operator <b>WILSON OIL COMPANY</b>		Lessee <b>LEA STATE</b>		Well No. <b>6</b>
Unit Letter <b>A</b>	Section <b>1</b>	Township <b>21S</b>	Range <b>33E</b>	County <b>Lea County</b>
Actual Footage Location of Well:				
660 feet from the North		line and	833 feet from the East	line
Ground Level Elev. <b>3780 Gr. est.</b>	Producing Formation <b>Seven Rivers</b>	Pool <b>Lynch Yates- Seven Rivers</b>	Dedicated Acreage <b>40</b> Acres	

1. Outline the acreage dedicated to the subject well by colored pencil or hatchure marks on the plat below.

2. If more than one lease is dedicated to the well, outline each and identify the ownership thereof (both as to working interest and royalty).

3. If more than one lease of different ownership is dedicated to the well, have the interests of all owners been consolidated by communitization, unitization, force-pooling, etc?

☐ Yes ☒ No If answer is "yes," type of consolidation \_\_\_\_\_

If answer is "no," list the owners and tract descriptions which have actually been consolidated. (Use reverse side of this form if necessary.) \_\_\_\_\_

No allowable will be assigned to the well until all interests have been consolidated (by communitization, unitization, forced-pooling, or otherwise) or until a non-standard unit, eliminating such interests, has been approved by the Commission.

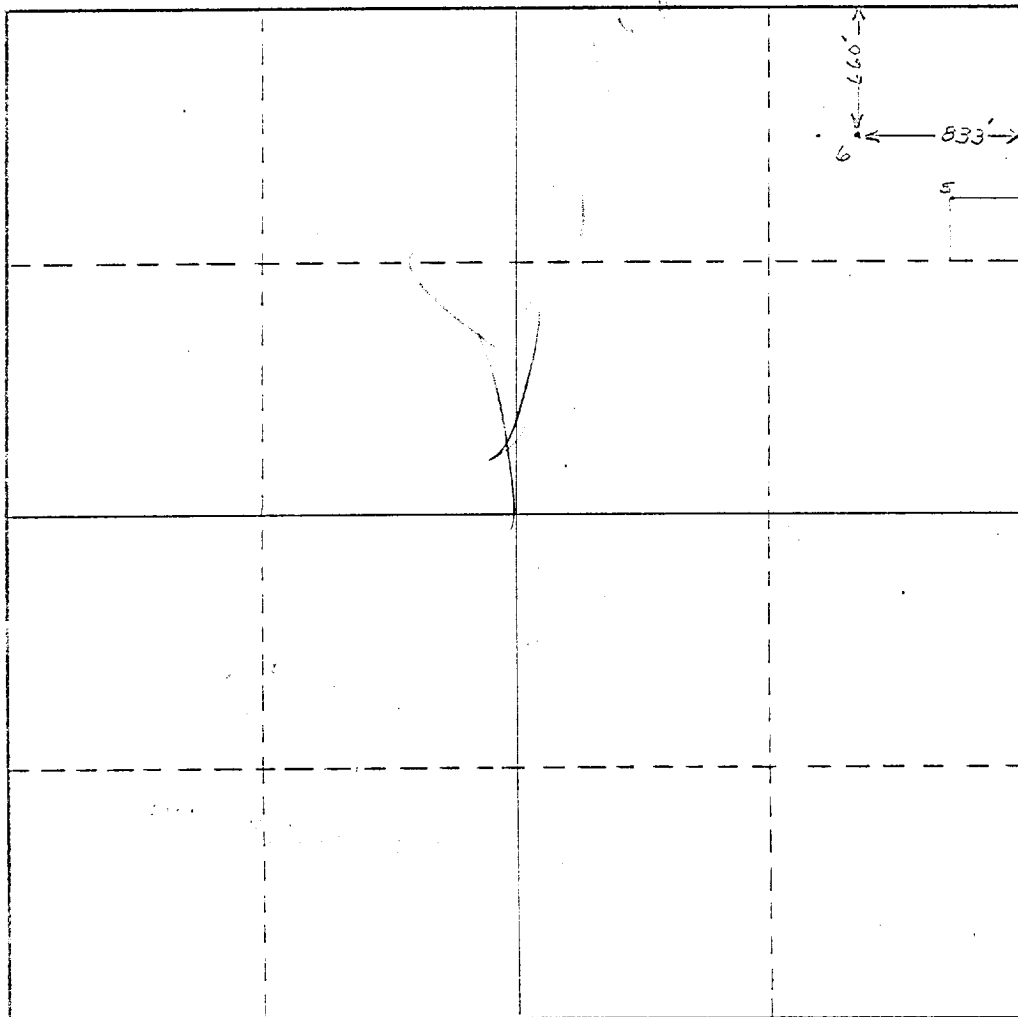

CERTIFICATION

I hereby certify that the information contained herein is true and complete to the best of my knowledge and belief.

*Noel Raymond Lamb*  
Name

Name

Vice President

Position

Wilson Oil Company

Company

11-23-70

Date

I hereby certify that the well location shown on this plat was plotted from field notes of actual surveys made by me or under my supervision, and that the same is true and correct to the best of my knowledge and belief.

11-23-70  
Date Surveyed

*N. Raymond Lamb*  
Registered Professional Engineer

and/or Land Surveyor

*N. Raymond Lamb*  
929

Certificate No.

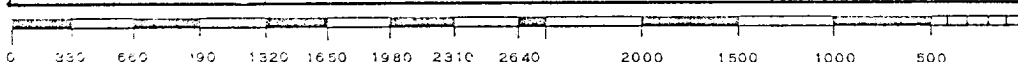

173

RECEIVED

NOV 3 1970

OIL CONSERVATION COMM.  
HOBBS, N. M.