

DISTRICT I

P.O. Box 1980, Hobbs, NM 88240

DISTRICT II

P.O. Box Drawer DD, Artesia, NM 88210

DISTRICT III

1000 Rio Brazos Rd., Aztec, NM 87410

OIL CONSERVATION DIVISION

P.O. Box 2088

Santa Fe, New Mexico 87504-2088

WELL API NO.	30-025-23711
5. Indicate Type of Lease	STATE <input type="checkbox"/> FEE <input checked="" type="checkbox"/>
6. State Oil / Gas Lease No.	
7. Lease Name or Unit Agreement Name	KINGWOOD
8. Well No.	1
9. Pool Name or Wildcat	PADDOCK
10. Elevation (Show whether DF, RKB, RT, GR, etc.)	3546' GR

SUNDRY NOTICES AND REPORTS ON WELLS
(DO NOT USE THIS FORM FOR PROPOSALS TO DRILL OR TO DEEPEN OR PLUG BACK TO
DIFFERENT RESERVOIR. USE "APPLICATION FOR PERMIT
(FORM C-101) FOR SUCH PROPOSALS.

1. Type of Well: OIL WELL ☒ GAS WELL ☐ OTHER ☐

2. Name of Operator
CHEVRON USA INC

3. Address of Operator
15 SMITH ROAD, MIDLAND, TX 79705

4. Well Location
Unit Letter J : 1780' Feet From The SOUTH Line and 1650' Feet From The EAST Line
Section 25 Township 21-S Range 36-E NMPM LEA COUNTY

11. Check Appropriate Box to Indicate Nature of Notice, Report, or Other Data

NOTICE OF INTENTION TO:

PERFORM REMEDIAL WORK ☐ PLUG AND ABANDON ☐
TEMPORARILY ABANDON ☐ CHANGE PLANS ☐
PULL OR ALTER CASING ☐
OTHER: ☐

SUBSEQUENT REPORT OF:

REMEDIAL WORK ☒ ALTERING CASING ☐
COMMENCE DRILLING OPERATION ☐ PLUG AND ABANDONMENT ☐
CASING TEST AND CEMENT JOB ☐
OTHER: ☐ REQUEST FOR TA STATUS - PADDOCK ☒

12. Describe Proposed or Completed Operations (Clearly state all pertinent details, and give pertinent dates, including estimated date of starting any proposed work) SEE RULE 1103.

1-20-03: MIRU. SITP-450#. SICP-400#.

1-21-03: TIH W/CIBP & PKR. TAG LINER TOP @ 5959. PULL 4' & SET CIBP @ 5955'. SET PKR @ 5949. ATTEMPT TO TEST CIBP - WOULD NOT HOLD. LOAD TBG & DROP STANDING VALVE. TEST TBG TO 1500 PSI. OK. TIH W/PKR ON 2 7/8" TBG W/NO SETTING TOOLS (CIBP).

1-22-03: TAG CIBP @ 5954'. SET PKR @ 5952. ATTEMPT TO TEST CIBP. STILL WOULD NOT HOLD. REL PKR. TIH W/2ND CIBP & PKR. SET 2ND CIBP @ 5100'. PKR @ 5098. TEST CIBP @ 5100' TO 500 PSI FOR 30 MINS-OK. (ORIGINAL CHART & COPY OF CHART ATTACHED).REL PKR.

1-24-03: LD TBG. RIG DOWN.

PADDOCK ZONE IS TEMPORARILY ABANDONED.

Temporary
Abandonment Expires

1/31/08

FILED
Hobbs
OCD

I hereby certify that the information above is true and complete to the best of my knowledge and belief.

SIGNATURE Denise Leake TITLE Regulatory Specialist

DATE 1/24/2003

Telephone No. 915-687-7375

TYPE OR PRINT NAME Denise Leake

(This space for State Use)

APPROVED
CONDITIONS OF APPROVAL, IF ANY:

ORIGINAL SIGNED BY
TITLE GARY W. WINK DATE
OC FIELD REPRESENTATIVE II/STAFF MANAGER

JAN 31 2003

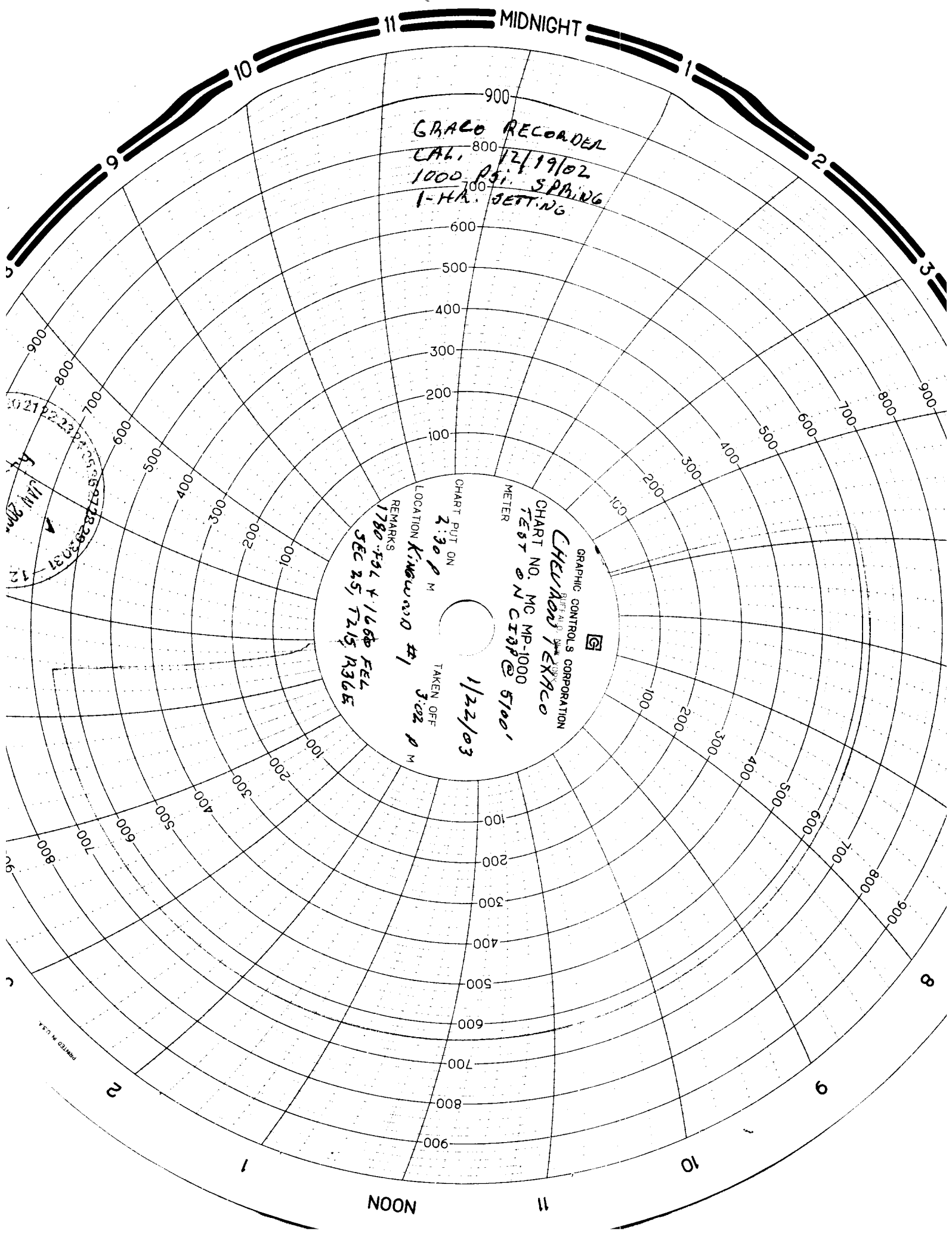

GRACO RECORDED
CAL. 12/19/02
1000 PSI. SPRING
1-HA. SETTING

GRAPHIC CONTROLS CORPORATION
BIRMINGHAM, ALA. 35203
CHART NO. MC MP-1000
TEST ON CTR @ 5100'
METER
CHART PUT ON 1/22/03
2:30 P M
TAKEN OFF 3:02 P M
LOCATION Kincaid #1
REMARKS
1780 PSI + 1600 PSI
SEC 25, 72.5, 136E

2122232425
262728293031
323334353637
3839404142
434445464748
495051525354555657585960

