

Submit 3 Copies
to Appropriate
District Office

State of New Mexico
Energy, Minerals and Natural Resources Department
OIL CONSERVATION DIVISION
P.O. Box 2088
Santa Fe, New Mexico 87504-2088

Form C-103
Revised 1-1-89

DISTRICT I

P.O. Box 1980, Hobbs, NM 88240

DISTRICT II

P.O. Drawer Dd, Artesia, NM 88210

DISTRICT III

1000 Rio Brazos Rd., Aztec, Nm 87410

API NO. (assigned by OCD on New Wells) 30-025-24023
5. Indicate Type of Lease STATE <input checked="" type="checkbox"/> FEE <input type="checkbox"/>
6. State Oil & Gas Lease No. 2667
7. Lease Name or Unit Agreement Name HARRY LEONARD NCT C
8. Well No. 13
9. Pool name or Wildcat BLINEBRY

SUNDRY NOTICES AND REPORTS ON WELLS
(DO NOT USE THIS FORM FOR PROPOSALS TO DRILL OR TO DEEPEN OR PLUG BACK TO A
DIFFERENT RESERVOIR. USE "APPLICATION FOR PERMIT"
(FORM C-101) FOR SUCH PROPOSALS.)

1. Type of Well:
OIL ☐ GAS ☐
WELL ☒ WELL ☐ OTHER ☐

2. Name of Operator
CHEVRON U.S.A. INC.

3. Address of Operator
P.O. BOX 1150 MIDLAND, TX 79702 ATTN: WENDI KINGSTON

4. Well Location
Unit Letter **B** : **510** Feet From The **NORTH** Line and **1780** Feet From The **EAST** Line
Section **36** Township **21 SOUTH** Range **36E** NMPM **LEA** County

10. Elevation(Show whether DF, RKB, RT, GR, etc.)
3505' GL

11 Check Appropriate Box to Indicate Nature of Notice, Report, or Other Data			
NOTICE OF INTENTION TO:		SUBSEQUENT REPORT OF:	
PERFORM REMEDIAL WORK <input type="checkbox"/>	PLUG AND ABANDON <input type="checkbox"/>	REMEDIAL WORK <input type="checkbox"/>	ALTER CASING <input type="checkbox"/>
TEMPORARILY ABANDON <input type="checkbox"/>	CHANGE PLANS <input type="checkbox"/>	COMMENCE DRILLING OPNS. <input type="checkbox"/>	PLUG AND ABAN. <input type="checkbox"/>
PULL OR ALTER CASING <input type="checkbox"/>		CASING TEST AND CMT JOB <input type="checkbox"/>	
OTHER: <input type="checkbox"/>		OTHER: WELL T&A'D <input checked="" type="checkbox"/>	

12. Describe Proposed or Completed Operations(Clearly state all pertinent details, and give pertinent dates, including
estimated date of starting any proposed work) SEE RULE 1103.

WORK STARTED 06/24/94.MIRU, ND WH, NU BOP, POOH W/PRD TBG. DUMP BAIL 20' CMT ON TOP
OF SAND AT 5755'. POOH W/DUMP BAILER. SET PKR AT 5475'. CIRC. ND BOPE, NU WH.
RD MO. WELL T&A'D 06/25/94.

PRESSURE TEST WAS NOT RUN UNTIL JANUARY 1996.
PRESSURE TEST WILL BE HAND DELIVERED ON FEBRUARY 7, 1996.

This Approval of Temporary
Abandonment Expires **2-1-97**

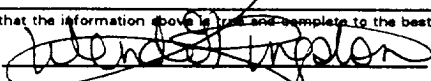
I hereby certify that the information above is true and complete to the best of my knowledge and belief.			
SIGNATURE		TITLE	TECH. ASSISTANT
TYPE OR PRINT NAME		WENDI KINGSTON	
APPROVED BY		DATE	
DICK SUPERVISOR		2/7/96	
CONDITIONS OF APPROVAL, IF ANY:		TELEPHONE NO. (915)687-7826	
ORIGINAL SIGNED BY JERRY SEXTON		FEB 18 1996	

DISPOSAL/INJECTION WELL PRESSURE TEST REPORT NEW MEXICO

- 2/2. d

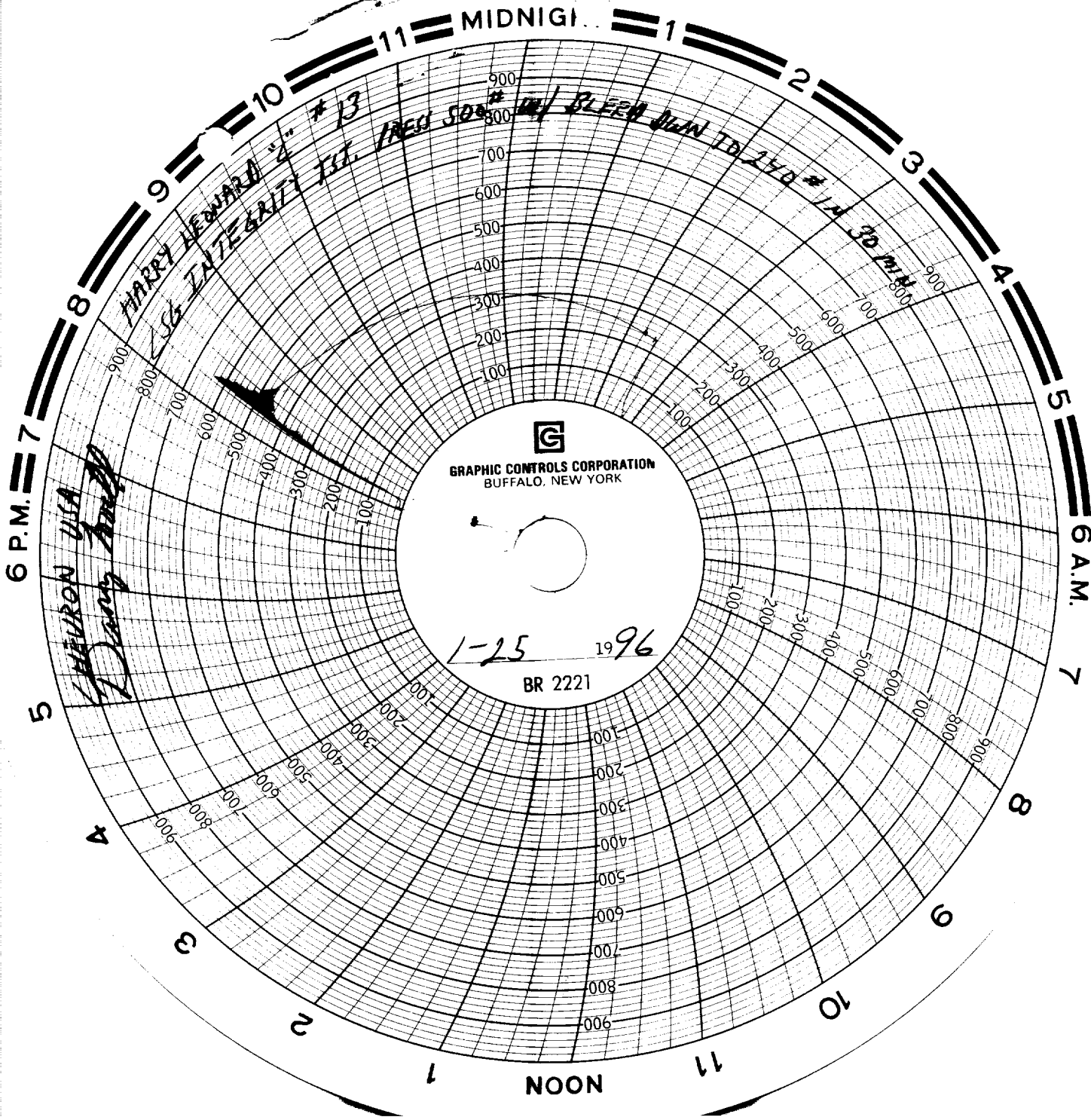

Rowland
1-25-96
truck 717