

NO. OF COPIES RECEIVED		
DISTRIBUTION		
SANTA FE		
FILE		
U.S.G.S.		
LAND OFFICE		
OPERATOR		

NEW MEXICO OIL CONSERVATION COMMISSION

Form C-101
Revised 1-1-65

5A. Indicate Type of Lease:

STATE ☒ FEE ☐

5. State Oil & Gas Lease No.

B-1732

APPLICATION FOR PERMIT TO DRILL, DEEPEN, OR PLUG BACK

1a. Type of Work			7. Unit Agreement Name		
b. Type of Well DRILL <input checked="" type="checkbox"/> DEEPEN <input type="checkbox"/> PLUG BACK <input type="checkbox"/> OIL WELL <input checked="" type="checkbox"/> GAS WELL <input type="checkbox"/> OTHER <input type="checkbox"/> SINGLE ZONE <input checked="" type="checkbox"/> MULTIPLE ZONE <input type="checkbox"/>			8. Farm or Lease Name Harry Leonard (NOT-C)		
2. Name of Operator Gulf Oil Corporation			9. Well No. 15		
3. Address of Operator P. O. Box 670, Hobbs, New Mexico 88240			10. Field and Pool, or Wildcat Blinebry		
4. Location of Well UNIT LETTER G LOCATED 1650 FEET FROM THE north LINE AND 2013 FEET FROM THE east LINE OF SEC. 36 TWP. 21S RGE. 36E NMPM			12. County Lea		
19. Proposed Depth 6000'			19A. Formation Blinebry		20. Rotary or C.T. Rotary
21. Elevations (Show whether DR, RT, etc.) -		21A. Kind & Status Plug. Bond Blanket	21B. Drilling Contractor Moran Oil Prod & Drlg.		22. Approx. Date Work will start 4-24-72

23.

PROPOSED CASING AND CEMENT PROGRAM

SIZE OF HOLE	SIZE OF CASING	WEIGHT PER FOOT	SETTING DEPTH	SACKS OF CEMENT	EST. TOP
11"	8-5/8"	24#	1250'	Circulate	
7-7/8"	5-1/2"	15.5#	6000'	Base of Salt	

THE COMMISSION MUST BE NOTIFIED
24 HOURS PRIOR TO RUNNING
CASING.

7-19-72

IN ABOVE SPACE DESCRIBE PROPOSED PROGRAM: IF PROPOSAL IS TO DEEPEN OR PLUG BACK, GIVE DATA ON PRESENT PRODUCTIVE ZONE AND PROPOSED NEW PRODUCTIVE ZONE. GIVE BLOWOUT PREVENTER PROGRAM, IF ANY.

I hereby certify that the information above is true and complete to the best of my knowledge and belief.

Signed W. J. Boland Title Area Production Manager Date 4-19-72

(This space for State Use)

APPROVED BY [Signature] TITLE SUPERVISOR DISTRICT J DATE APR 20 1972

CONDITIONS OF APPROVAL, IF ANY:

111

RECEIVED

APR 11 1972

OIL CONSERVATION COMM.
ROBES. N. M.

**NEW MEXICO OIL CONSERVATION COMMISSION
WELL LOCATION AND ACREAGE DEDICATION PLAT**

Form C-102
Supersedes C-128
Effective 1-1-65

All distances must be from the outer boundaries of the Section.

Operator GULF OIL CORP.			Lease HARRY LEONARD NCT-C		Well No. 15
Unit Letter G	Section 36	Township 21 SOUTH	Range 36 EAST	County LEA	
Actual Footage Location of Well: 1650 feet from the NORTH line and 2013 feet from the EAST line					
Ground Level Elev.	Producing Formation Blinberry		Pool Blinberry Oil		Dedicated Acreage: 40 Acres

1. Outline the acreage dedicated to the subject well by colored pencil or hachure marks on the plat below.
2. If more than one lease is dedicated to the well, outline each and identify the ownership thereof (both as to working interest and royalty).
3. If more than one lease of different ownership is dedicated to the well, have the interests of all owners been consolidated by communitization, unitization, force-pooling, etc?

☐ Yes ☐ No If answer is "yes," type of consolidation _____

If answer is "no," list the owners and tract descriptions which have actually been consolidated. (Use reverse side of this form if necessary.) _____

No allowable will be assigned to the well until all interests have been consolidated (by communitization, unitization, forced-pooling, or otherwise) or until a non-standard unit, eliminating such interests, has been approved by the Commission.

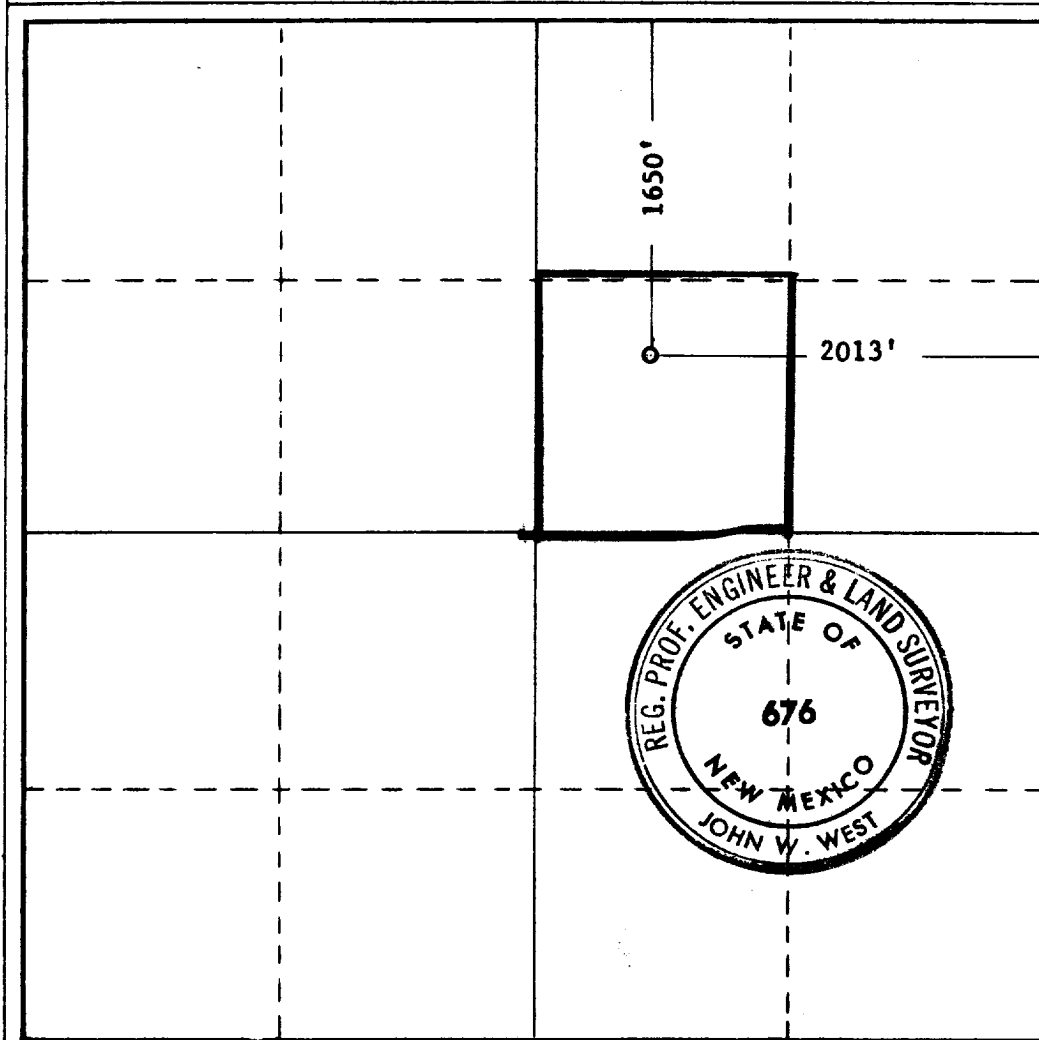

CERTIFICATION

I hereby certify that the information contained herein is true and complete to the best of my knowledge and belief.

ORIGINAL SIGNED BY
C. D. BORLAND

Position

Area Production Manager
Company

Gulf Oil Corp.
Date

4-19-72

I hereby certify that the well location shown on this plat was plotted from field notes of actual surveys made by me or under my supervision, and that the same is true and correct to the best of my knowledge and belief.

Date Surveyed

APRIL 18, 1972

Registered Professional Engineer
and/or Land Surveyor

John W. West
Certificate No. **676**

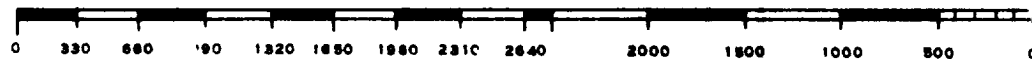

huc 33192

ELF

ELF

RECEIVED

APR 11 1972

OIL CONSERVATION COMM.
HOBBS, N. M.