

Submit to Appropriate
District Office
State Lease-6 copies
Fee Lease-5 copies

State of New Mexico
Energy, Minerals and Natural Resources Department

Form C-101
Revised 1-1-89

OIL CONSERVATION DIVISION

P.O. Box 2088
Santa Fe, New Mexico 87504-2088

DISTRICT I

P.O. Box 1880, Hobbs, NM 88240

DISTRICT II

P.O. Drawer Dd, Artesia, NM 88210

DISTRICT III

1000 Rio Brazos Rd., Aztec, Nm 87410

APPLICATION FOR PERMIT TO DRILL, DEEPEN, OF PLUG BACK		API NO. (assigned by OCD on New Wells) <u>37-025-24187</u>			
1a. Type of Work: DRILL <input type="checkbox"/> RE-ENTER <input type="checkbox"/> DEEPEN <input type="checkbox"/> PLUG BACK <input checked="" type="checkbox"/>		6. Indicate Type of Lease STATE <input type="checkbox"/> FEE <input checked="" type="checkbox"/>			
b. Type of Well: OIL <input checked="" type="checkbox"/> WELL <input type="checkbox"/> GAS <input type="checkbox"/> OTHER <input type="checkbox"/> SINGLE ZONE <input type="checkbox"/> MULTIPLE ZONE <input type="checkbox"/>		8. State Oil & Gas Lease No. N/A			
2. Name of Operator CHEVRON U.S.A. INC.		7. Lease Name or Unit Agreement Name ARROWHEAD GRAYBURG UNIT			
3. Address of Operator P.O. BOX 1150, MIDLAND, TX 79702 ATTN: P.R. MATTHEWS		8. Well No. 114			
4. Well Location Unit Letter <u>N</u> : <u>660</u> Feet From The <u>SOUTH</u> Line and <u>2310</u> Feet From The <u>WEST</u> Line Section <u>25</u> Township <u>21S</u> Range <u>36E</u> NMPM <u>LEA</u> County		9. Pool name or Wildcat ARROWHEAD GRAYBURG			
10. Proposed depth		11. Formation GRAYBURG			
12. Rotary or C.T. ROTARY		13. Elevation (Show DF, RT, GR, etc.) 3520 GE			
14. Kind & Status Plug Bond BLANKET		15. Drig Contractor UNKNOWN			
16. Date Work will start 7-15-92		17. EXISTING CASING AND CEMENT PROGRAM			
SIZE OF HOLE	SIZE OF CASING	WEIGHT PER FOOT	SETTING DEPTH	SACKS OF CEMENT	EST. TOP
UNKNOWN	8 5/8"	UNKNOWN	1312'	700	SURFACE
UNKNOWN	5 1/2"	15.5	6002'	750	2190' TS

IT IS PROPOSED TO:
PLUG OUT BLINEBRY PAY AND COMPLETE IN THE ARROWHEAD.
COMPLETION IN THE ARROWHEAD WILL CONSIST OF PERF, LOG & ACIDIZE.
WELL FORMER NAME: J.M. BROWNLEE #5

IN ABOVE SPACE DESCRIBE PROPOSED PROG IF PROPOSAL IS TO DEEPEN OR PLUG BACK, GIVE DATA ON PRESENT PRODUCTIVE ZONE AND PROPOSED
NEW PRODUCTIVE ZONE. GIVE BLOWOUT PREVENTER PROGRAM, IF ANY.

I hereby certify that the information above is true and complete to the best of my knowledge and belief.

SIGNATURE P.R. Matthews TITLE TECHNICAL ASSISTANT DATE 6-26-92

TELEPHONE NO. (915)687-7812

TYPE OR PRINT NAME P.R. MATTHEWS

APPROVED BY _____ TITLE _____ DATE _____
CONDITIONS OF APPROVAL, IF ANY:

Submit to Appropriate
District Office
State Lease - 4 copies
Fee Lease - 3 copies

State of New Mexico
Energy, Minerals and Natural Resources Department

Form C-102
Revised 1-1-89

OIL CONSERVATION DIVISION

P.O. Box 2088

Santa Fe, New Mexico 87504-2088

DISTRICT I

P.O. Box 1980, Hobbs, NM 88240

DISTRICT II

P.O. Drawer DD, Artesia, NM 88210

DISTRICT III

1000 Rio Brazos Rd., Aztec, NM 87410

WELL LOCATION AND ACREAGE DEDICATION PLAT

All Distances must be from the outer boundaries of the section

Operator CHEVRON U.S.A. INC.			Lease ARROWHEAD GRAYBURG UNIT		Well No. 114
Unit Letter N	Section 25	Township 21S	Range 36E	County LEA	
Actual Footage Location of Well: 660 feet from the SOUTH line and 2310 feet from the WEST line					
Ground level Elev. 3520		Producing Formation GRAYBURG	Pool ARROWHEAD/ GB	Dedicated Acreage: 40 Acres	

1. Outline the acreage dedicated to the subject well by colored pencil or hatchure marks on the plat below.
2. If more than one lease is dedicated to the well, outline each and identify the ownership thereof (both as to working interest and royalty).
3. If more than one lease of different ownership is dedicated to the well, have the interest of all owners been consolidated by communitization, unitization, force-pooling, etc.?
☐ Yes ☐ No If answer is "yes" type of consolidation _____
If answer is "no" list the owners and tract descriptions which have actually been consolidated. (Use reverse side of this form if necessary.) _____
No allowable will be assigned to the well until all interests have been consolidated (by communitization, unitization, forced-pooling, or otherwise) or until a non-standard unit, eliminating such interest, has been approved by the Division.

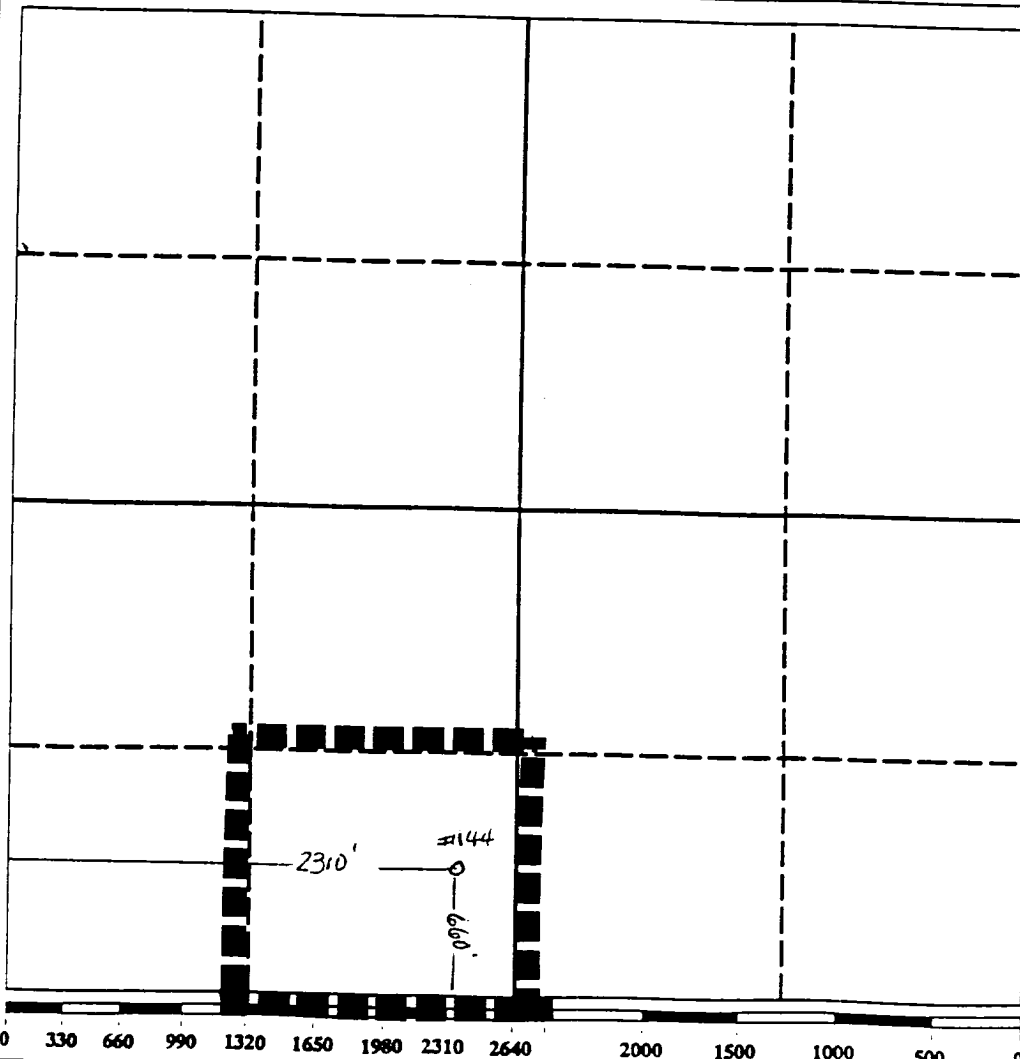

OPERATOR CERTIFICATION

I hereby certify that the information contained herein is true and complete to the best of my knowledge and belief.

Signature

P.R. Matthews

Printed Name

P.R. MATTHEWS

Position

TECHNICAL ASSISTANT

Company

CHEVRON U.S.A. INC.

Date

6-26-92

SURVEYOR CERTIFICATION

I hereby certify that the well location shown on this plat was plotted from field notes of actual surveys made by me or under my supervision, and that the same is true and correct to the best of my knowledge and belief.

Date Surveyed

Signature & Seal of
Professional Surveyor

Certificate No.