DRILLING SERVICES FILE

Schlumberger

DUAL LATEROLOG

COUNTY LEA
FIELD or LOCATION EUNICE
WELL L.W. WHITE #2
COMPANY AMERADA HESS CORP

COMPANY AMERADA HESS CORPORATION

WELL L.W. WHITE #2

FIELD EUNICE

COUNTY LEA STATE NEW MEXICO

LOCATION: 660' FNL & 1980' FWL,

Sec. 2 Twp. 21-S Rge. 35-E

Other Services: CNL-FDC

Permanent Datum: G.L., Elev. 3569
Log Measured From K.B. 10 Ft. Above Perm. Datum
Drilling Measured From K.B.

Elev.: K.B. 3579
D.F. 3578
G.L. 3569

Date	7-2-74				
Run No.	ONE				
Depth—Driller	4000				
Depth—Logger	4004				
Btm. Log Interval	3991				
Top Log Interval	2500				
Casing—Driller	9 5/8" 336				
Casing—Logger	336				
Bit Size	7 7/8				
Type Fluid in Hole	SALT MUD FULL				
Dens. / Visc.	10.2 / 36				
pH / Fluid Loss	7.5 / 8.4 ml	ml	ml	ml	
Source of Sample	PIT				
R_m @ Meas. Temp.	.047 @ 82 °F	@ °F	@ °F	@ °F	
R_{mf} @ Meas. Temp.	.034 @ 82 °F	@ °F	@ °F	@ °F	
R_{mc} @ Meas. Temp.	@ °F	@ °F	@ °F	@ °F	
Source: R_{mf} R_{mc}	M				
R_m @ BHT	.037 @ 106 °F	@ °F	@ °F	@ °F	
Time Since Circ.	8 HOURS				
Max. Rec. Temp.	106 °F	°F	°F	°F	
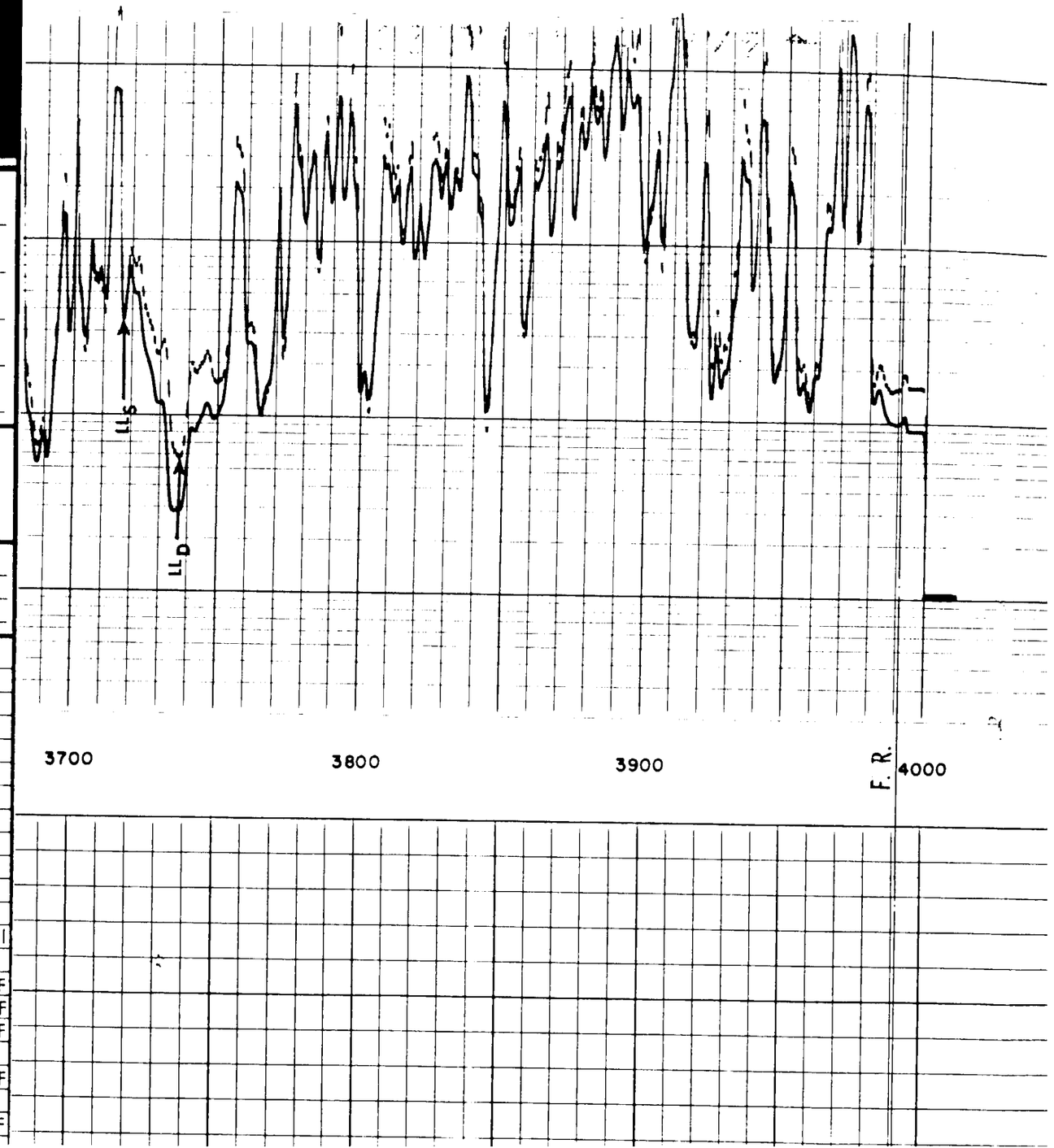
FILE