

October 6, 1980  
File: SJ0-986.51 X LF-1239  
Page 2

2. A schematic diagram of the proposed installation is attached. Tank battery facility is located in the NE/4 NE/4, Section 11, T-21-S, R-36-E, Lea County, New Mexico.
3. A plat showing the location of all wells on the McQuatters Lease and the pools from which each well is producing is attached.

Yours very truly,

Original Signed by:  
S. J. OKERSON *[Signature]*

Attachments

cc: E. D. Newman  
Houston, TX

NMOCD  
Hobbs, NM

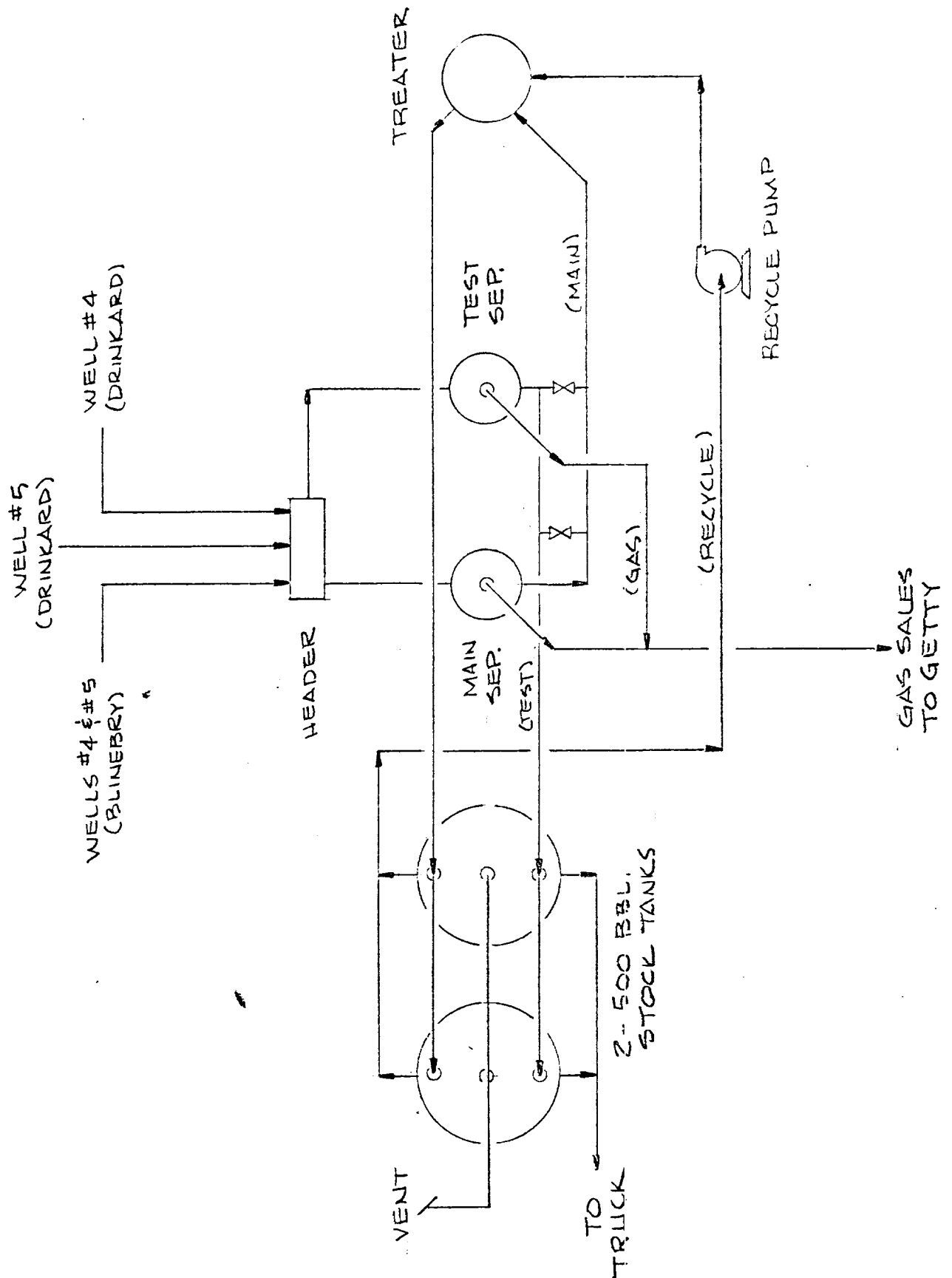
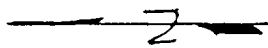

Amoco Production Company	SCALE: NONE
MC QUATTERS - BLINEBRY - DRINKARD BATTERY	R.W. 10-3-80
(WELLS NO. 4 AND NO. 5)	DRG. _____
	NO. _____

# McQuatters Lease

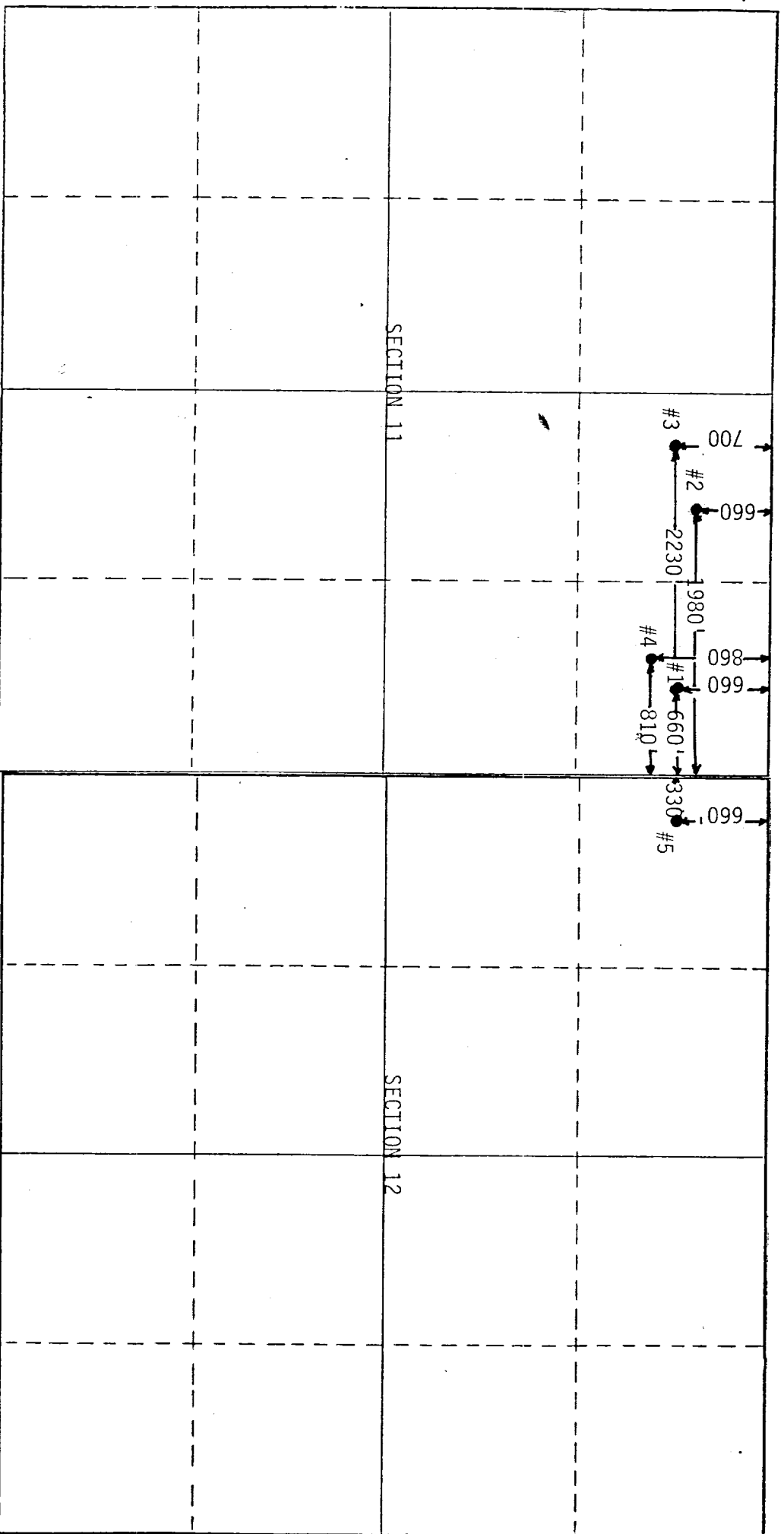

McQuatters #1- 660' FNL & 660' FEL, Sec. 11, T-21-S R-36-E - Queen  
 McQuatters #2- 660' FNL & 1980' FEL, Sec. 11, T-21-S R-36-E - Grayburg San Andres  
 McQuatters #3- 700' FNL & 2230' FEL, Sec. 11, T-21-S R-36-E - Drinkard (Gas Well)  
 McQuatters #4- 860' FNL & 810' FEL, Sec. 11, T-21-S R-36-E - Blinebry & Drinkard (Dual)  
 McQuatters #5- 660' FNL & 330' FNL, Sec. 12, T-21-S R-36-E - Blinebry & Drinkard (Dual)

Battery Located- NE/4 NE/4, Sec. 11, T-21-S R-36-E