

Submit 3 Copies
to Appropriate
District Office

State of New Mexico
Energy, Minerals and Natural Resources Department

Form C-103
Revised 1-1-89

DISTRICT I
P.O. Box 1980, Hobbs, NM 88240

DISTRICT II
P.O. Drawer DD, Artesia, NM 88210

DISTRICT III
1000 Rio Brazos Rd., Aztec, NM 87410

OIL CONSERVATION DIVISION
P.O. Box 2088
Santa Fe, New Mexico 87504-2088

WELL API NO. 30-025-26990
5. Indicate Type of Lease STATE <input type="checkbox"/> FEE <input checked="" type="checkbox"/>
6. State Oil & Gas Lease No.
7. Lease Name or Unit Agreement Name NORTHEAST DRINKARD UNIT
8. Well No. 202
9. Pool name or Wildcat N. EUNICE BLINEBRY-TUBB-DRNKRD

SUNDRY NOTICES AND REPORTS ON WELLS

(DO NOT USE THIS FORM FOR PROPOSALS TO DRILL OR TO DEEPEN OR PLUG BACK TO A DIFFERENT RESERVOIR. USE "APPLICATION FOR PERMIT" (FORM C-101) FOR SUCH PROPOSALS.)

1. Type of Well: OIL WELL <input checked="" type="checkbox"/> GAS WELL <input type="checkbox"/> OTHER	2. Name of Operator Shell Western E&P Inc.	3. Address of Operator P.O. Box 576 Houston, TX 77001-0576 (WCH 44-13)	4. Well Location Unit Letter I : 467 Feet From The EAST Line and 3330 Feet From The NORTH Line Section 4 Township 21S Range 37E NMPM LEA County	10. Elevation (Show whether DF, RKB, RT, GR, etc.) 3452' GR
--	---	---	---	--

11. Check Appropriate Box to Indicate Nature of Notice, Report, or Other Data			
NOTICE OF INTENTION TO:	SUBSEQUENT REPORT OF:		
PERFORM REMEDIAL WORK <input type="checkbox"/>	PLUG AND ABANDON <input type="checkbox"/>	REMEDIAL WORK <input type="checkbox"/>	ALTERING CASING <input type="checkbox"/>
TEMPORARILY ABANDON <input type="checkbox"/>	CHANGE PLANS <input type="checkbox"/>	COMMENCE DRILLING OPNS. <input type="checkbox"/>	PLUG AND ABANDONMENT <input type="checkbox"/>
PULL OR ALTER CASING <input type="checkbox"/>		CASING TEST AND CEMENT JOB <input type="checkbox"/>	
OTHER: <input type="checkbox"/>		OTHER: TA'D <input checked="" type="checkbox"/>	

12. Describe Proposed or Completed Operations (Clearly state all pertinent details, and give pertinent dates, including estimated date of starting any proposed work) SEE RULE 1103.

12-05 TO 12-09-91:

POH W/PROD EQMT. CO TO 6915'. SET CIBP @ 6480' & CAPPED W/35' CMT. SET 2ND CIBP @ 5590' & CAPPED W/35' CMT. PT CSG TO 500# FOR 30 MIN, HELD. (CHART ATTACHED) CIRC INHIB FL. SECURED WELL FOR TA'D STATUS. CLN LOC. WELL TA'D.

PURSUANT TO THE PROVISIONS OF NMOC D RULE 203, SHELL WESTERN HEREBY REQUEST TEMPORARY ABANDONMENT STATUS FOR A PERIOD OF FIVE YEARS.

I hereby certify that the information above is true and complete to the best of my knowledge and belief.

SIGNATURE W. F. N. Kelldorf TITLE DIV. ENVIRONMENTAL ENGR. DATE 1/02/92

TYPE OR PRINT NAME W. F. N. KELLDORF TELEPHONE NO. 713/870-3426

(This space for State Use)

APPROVED BY _____ TITLE _____ DATE _____

CONDITIONS OF APPROVAL, IF ANY:

This Approval of Temporary
Abandonment Expires 1-7-96

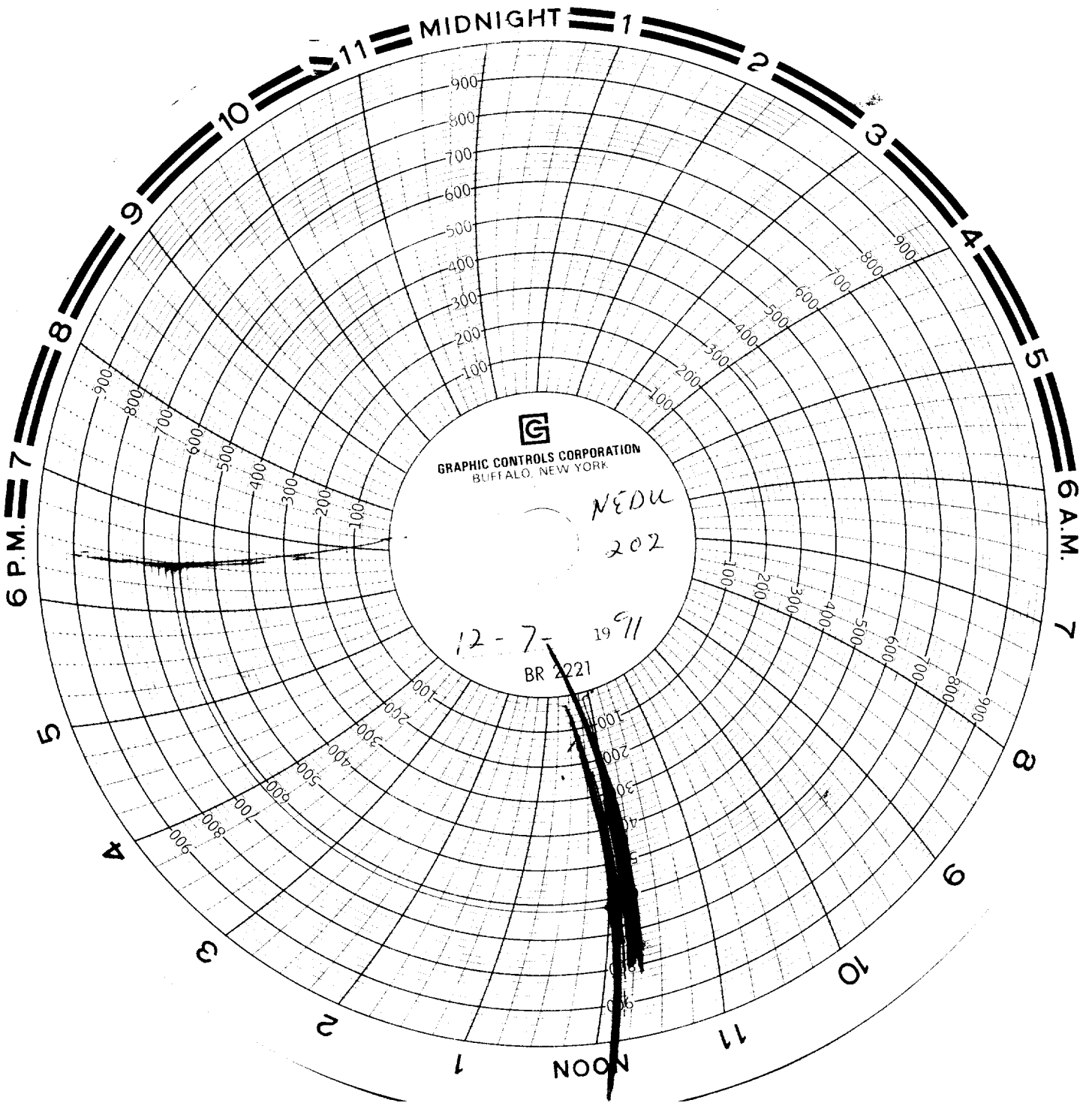

7 A - well

Shull Western E & P INC.
NORTH EAST DRINKARD Unit # 202

Robert M. Gilbert JAN 06 1992

COPIES
KOBLES CIRCLES