

WELL LOCATION AND ACREAGE DEDICATION PLAT

Revised 1-1-78
Supersedes 1-1-75
1. Northern 10-1-78

All distances must be from the water boundaries of the Section

HUNT OIL COMPANY			STATE 4		Well No. 1
Section	Range	Township	County	City	
T	4	21-S	34-E	Lea County, New Mexico	
Actual Location of Section of Well:					
2310	East from the	South	660'	East from the	West
Ground Level Elev.	Producing Formation		Pool	Dedicated Acreage	
3730'	Bone Springs		Wildcat	320 Acres	

1. Outline the acreage dedicated to the subject well by colored pencil or hatchure marks on the plat below.
2. If more than one lease is dedicated to the well, outline each and identify the ownership thereof (both as to working interest and royalty).
3. If more than one lease of different ownership is dedicated to the well, have the interests of all owners been consolidated by communitization, unitization, force-pooling, etc?

☐ Yes ☐ No If answer is "yes," type of consolidation _____

If answer is "no," list the owners and tract descriptions which have actually been consolidated. (Use reverse side of this form if necessary.) _____

No allowable will be assigned to the well until all interests have been consolidated (by communitization, unitization, forced-pooling, or otherwise) or until a non-standard unit, eliminating such interests, has been approved by the Commission.

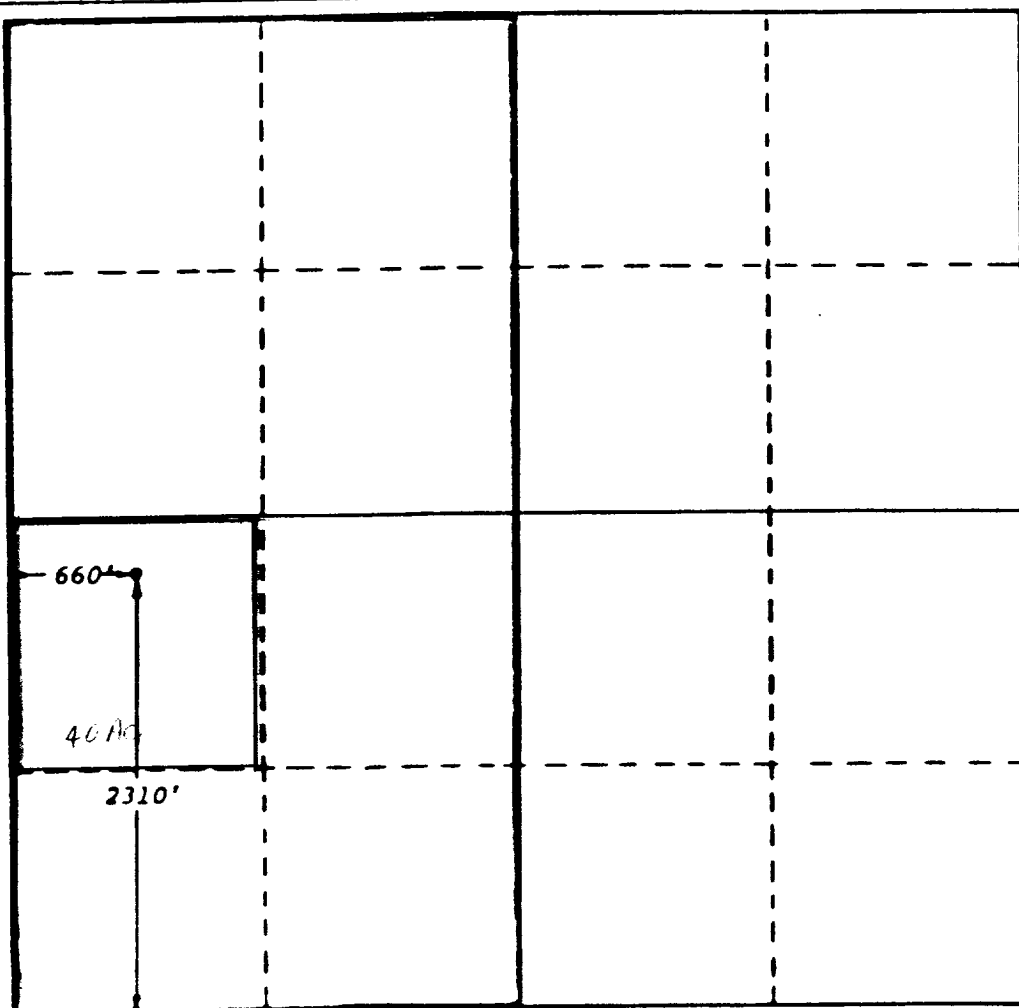

CERTIFICATION

I hereby certify that the information contained herein is true and complete to the best of my knowledge and belief.

Eugene Dwyer

Name _____
District Engineer

Position _____
Hunt Oil Company

Company _____
9-10-81

Date _____

I hereby certify that the well location shown on this plat is based on field notes taken by me or under my supervision, and that the same is true and correct to the best of my knowledge and belief.

NO. 6689
November 3, 1980

Date Signed _____
Gary D. Boswell

Registered Professional Engineer
and/or Land Surveyor

Gary D. Boswell

Certificate No. 6689

360 000 100 150 200 250 300 350 400 450 500 550 600 650 700 750 800 850 900 950 1000