

NO. OF COPIES RECEIVED	
DISTRIBUTION	
SANTA FE	
FILE	
U.S.G.S.	
LAND OFFICE	
OPERATOR	

NEW MEXICO OIL CONSERVATION COMMISSION

30-025-27199

Form C-101  
Revised 1-1-65

5A. Indicate Type of Lease	
STATE <input type="checkbox"/>	FEE <input checked="" type="checkbox"/>
5. State Oil & Gas Lease No.	

APPLICATION FOR PERMIT TO DRILL, DEEPEN, OR PLUG BACK

1a. Type of Work		7. Unit Agreement Name	
b. Type of Well OIL WELL <input checked="" type="checkbox"/> GAS WELL <input type="checkbox"/> OTHER <input type="checkbox"/> DRILL <input checked="" type="checkbox"/> DEEPEN <input type="checkbox"/> PLUG BACK <input type="checkbox"/> SINGLE ZONE <input type="checkbox"/> MULTIPLE ZONE <input type="checkbox"/>		8. Farm or Lease Name W.E. LEE	
2. Name of Operator CAMPBELL & HEDRICK		9. Well No. 7	
3. Address of Operator P.O. BOX 401 - MIDLAND, TEXAS 79702		10. Field and Pool, or Wildcat PENROSE-SKELLY	
4. Location of Well UNIT LETTER B LOCATED 2310 FEET FROM THE EAST LINE AND 330 FEET FROM THE NORTH LINE OF SEC. 20 TWP. 21S. RGE. 37E. N1/4PM		12. County LEA	
21. Elevations (Show whether D.F., R.T., etc.) 3492' GL (EST)		19. Proposed Depth 4200'	19A. Formation GRAYBURG
21A. Kind & Status Plug. Bond BLANKET	21B. Drilling Contractor KENAI	20. Rotary or C.T. ROTARY	
22. Approx. Date Work will start ON APPROVAL OR RIG			

PROPOSED CASING AND CEMENT PROGRAM					AVAILABLE
SIZE OF HOLE	SIZE OF CASING	WEIGHT PER FOOT	SETTING DEPTH	SACKS OF CEMENT	EST. TOP
12 1/4"	8 5/8"	24#	300' ±	200 SACKS	Circ.
7 7/8"	5 1/2"	15.5#	4200' ±	1000 SACKS	CIRC.

SET SURFACE CSG. W/FRESH WTR. MUD. DRILL REMAINDER OF HOLE W/SALT SATURATED STARCH MUD. BLOW-OUT PREVENTER WILL BE INSTALLED AND TESTED BEFORE DRLG. PLUG ON SURFACE CSG.. IT WILL BE TESTED ON EACH TRIP THEREAFTER UNTIL OIL STRING HAS BEEN RUN.

APPROVAL VALID  
FOR 90 DAYS UNLESS  
DRILLING COMMENCED,

DATE 3/22/81

IN ABOVE SPACE DESCRIBE PROPOSED PROGRAM: IF PROPOSAL IS TO DEEPEN OR PLUG BACK, GIVE DATA ON PRESENT PRODUCTIVE ZONE AND PROPOSED NEW PRODUCTIVE ZONE. GIVE BLOWOUT PREVENTER PROGRAM, IF ANY.

I hereby certify that the information above is true and complete to the best of my knowledge and belief.

Signed Joe H. Campbell Title PARTNER & PET. ENGR. Date DECEMBER 19, 1980

(This space for State Use)

APPROVED BY [Signature] TITLE SUPERVISOR DISTRICT 1 DATE JAN 6 1981

CONDITIONS OF APPROVAL, IF ANY:

RECEIVED

JAN 5 1981

OIL CONSERVATION DIV

RECEIVED

DEC 22 1980

OIL

All distances must be from the outer boundaries of the Section.

Operator <b>CAMPBELL &amp; HENRICK</b>			Lease <b>U.E. LEE</b>		Well No. <b>7</b>
Unit Letter <b>B</b>	Section <b>20</b>	Township <b>19.</b>	Range <b>7E.</b>	County <b>LEA</b>	
Actual Postage Location of Well: <b>10</b> feet from the <b>EAST</b> line and <b>330</b> feet from the <b>NORTH</b> line					
Ground Level Elev. <b>7492' (FSD)</b>	Producing Formation <b>CONCRETE</b>		Pool <b>OPEN-AGE-SKELIN</b>	Dedicated Acreage: <b>90</b> Acres	

1. Outline the acreage dedicated to the subject well by colored pencil or hatchure marks on the plat below.
2. If more than one lease is dedicated to the well, outline each and identify the ownership thereof (both as to working interest and royalty).
3. If more than one lease of different ownership is dedicated to the well, have the interests of all owners been consolidated by communitization, unitization, force-pooling, etc?

☐ Yes ☐ No If answer is "yes," type of consolidation \_\_\_\_\_

If answer is "no," list the owners and tract descriptions which have actually been consolidated. (Use reverse side of this form if necessary.) \_\_\_\_\_

No allowable will be assigned to the well until all interests have been consolidated (by communitization, unitization, forced-pooling, or otherwise) or until a non-standard unit, eliminating such interests, has been approved by the Division.

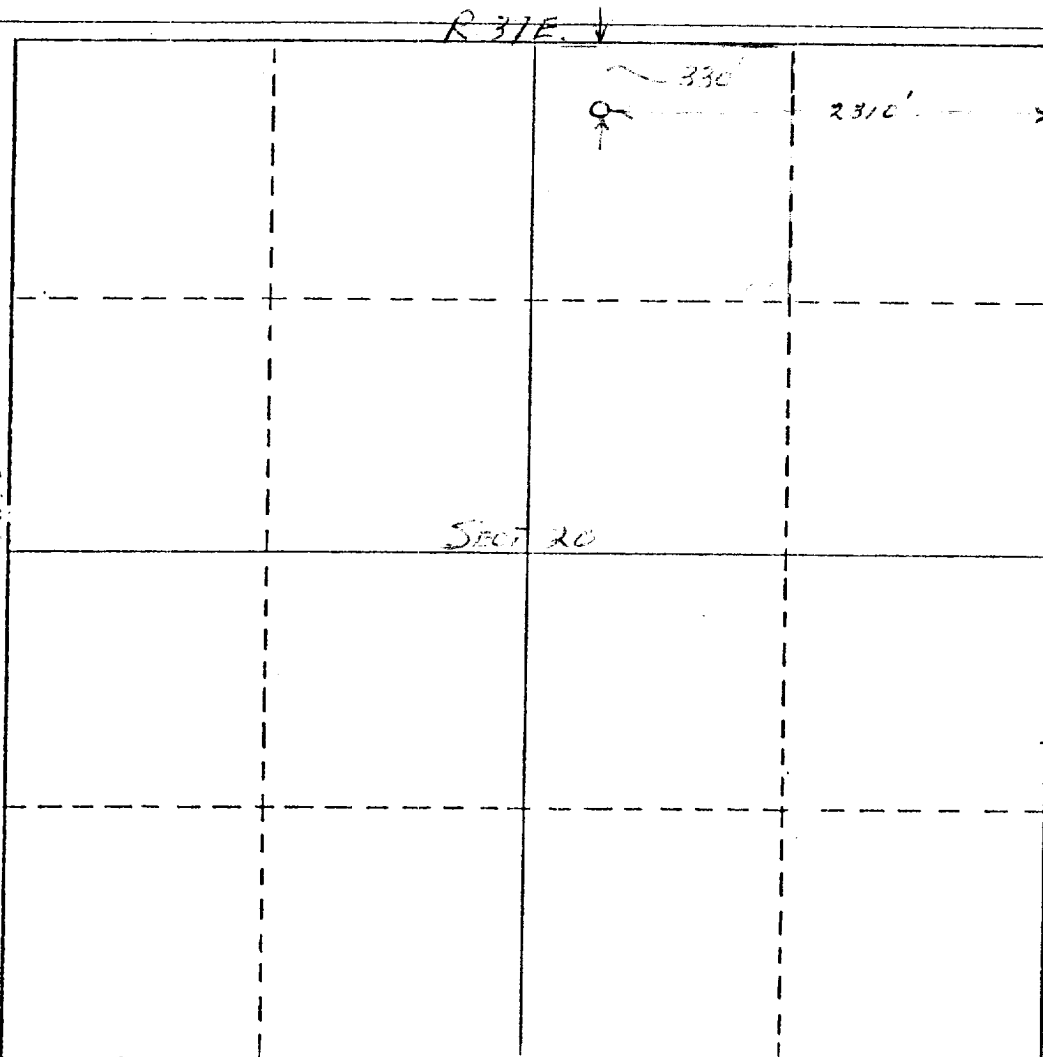

#### CERTIFICATION

I hereby certify that the information contained herein is true and complete to the best of my knowledge and belief.

Name **JOE H. CAMPBELL**

Position  
**PET. ENGR.**

Company  
**CAMPBELL & HENRICK**

Date  
**DECEMBER 19, 1980**

I hereby certify that the well location shown on this plot was plotted from field notes of actual surveys made by me or under my supervision, and that the same is true and correct to the best of my knowledge and belief.

Date Surveyed  
**DECEMBER 18, 1980**

~~Signature of Joe H. Campbell~~  
**Joe H. Campbell - Pet. Engr.**

Certificate No.  
**OK'ED BY: J.E. A. EY**

RECEIVED  
JAN 5 1981  
OIL CONSERVATION DIV.

DEC 22 1980  
OIL CONSERVATION DIV.

173