

(7) Petroleum Information.

COUNTY LEA FIELD San Simon, N.
 OPR CASING PULLERS, INC.
 NO 7 (Yates "A")
 Sec 29, T21S, R35E
 660 FSL, 1980 FWL of Sec
 13 mi W/Eunice

APR NM
 30-025-27327
 2-1-37 NM
 12-19-81

SPD 8-21-81

8 5/8-312-200 sx
 5 1/2-3764-800 sx
 2 3/8-3820

WELL CLASS: INIT D FIN DO		LSE CODE	
FORMATION	DATUM	FORMATION	DATUM
TD 3978 (YATES)		PRI	

IP (Yates) OH 3764-3978 P 30 BOPD. Pot based on 24 hr test.
 GOR 333; gty 35.8

VISION #1

OPRSLV 3632 GL

sub-s. 4

F.R. 3-30-81
 PD 3050 RT (Yates)
 8-24-81 Drlg 9 w/CT
 9-8-81 Drlg 80
 9-14-81 Drlg 120
 9-22-81 Drlg 175
 10-5-81 TD 300; WOC
 11-2-81 Drlg 1800
 11-9-81 TD 3078; WOCU
 12-8-81 TD 3078; Flwg OH
 Natural
 Flwd 40 BO in 24 hrs (3764-3978)
 12-15-81 TD 3078; Tstg
 1-12-82 TD 3078; TOP
 2-1-82 TD 3078; Complete
 LOG TOPS: Salt 1890, Base Salt 3570, Yates 37 8
 2-6-82 COMPLETION ISSUED

2-1-37 NM
 IC 30-025-70141-81

**MEXICO OIL CONSERVATION COMMISSION
WELL LOCATION AND ACREAGE DEDICATION PLAT**

Form C-102
Supersedes C-128
Effective 1-1-65

All distances must be from the outer boundaries of the Section

Operator Casing Pullers, Inc.			Lease Yates "A"		Well No. 7
Unit Letter N	Section 29	Township 21 South	Range 35 East	County Lea	
Actual Footage Location of Well: 660 feet from the South line and 1980 feet from the West line					
Ground Level Elev. 3632.1	Producing Formation Yates		Pool North San Simon		Dedicated Acreage: 40 Acres

1. Outline the acreage dedicated to the subject well by colored pencil or hatchure marks on the plat below.
2. If more than one lease is dedicated to the well, outline each and identify the ownership thereof (both as to working interest and royalty).
3. If more than one lease of different ownership is dedicated to the well, have the interests of all owners been consolidated by communitization, unitization, force-pooling, etc?

☐ Yes ☐ No If answer is "yes," type of consolidation _____

If answer is "no," list the owners and tract descriptions which have actually been consolidated (Use reverse side of this form if necessary.) _____

No allowable will be assigned to the well until all interests have been consolidated (by communitization, unitization, forced-pooling, or otherwise) or until a non-standard unit, eliminating such interests, has been approved by the Commission.

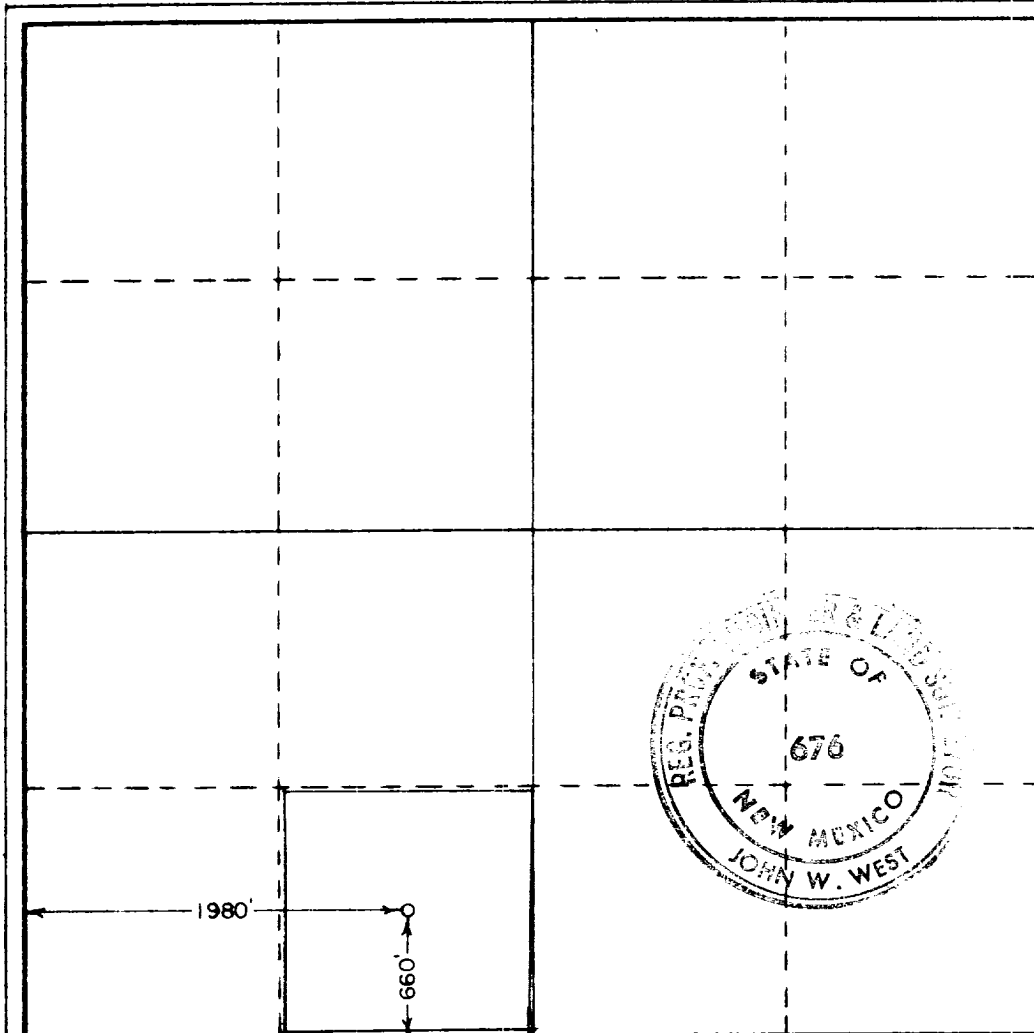

CERTIFICATION

I hereby certify that the information contained herein is true and complete to the best of my knowledge and belief.

Name
Wanda Halla

Position

Agent

Company

Casing Pullers, Inc.

Date

March 23, 1981

I hereby certify that the well location shown on this plat was plotted from field notes of actual surveys made by me or under my supervision, and that the same is true and correct to the best of my knowledge and belief.

Date Surveyed

December 12, 1980

Registered Professional Engineer
and/or Land Surveyor

John W. West

Certificate No. **JOHN W. WEST 676**
PATRICK A. ROMERO 6463
Ronald J. Eidsen 3239

0 330 660 990 1320 1650 1980 2310 2640 2970 3300 3630 3960 4290 4620 4950 5280 5610 5940 6270 6600