

STATE OF NEW MEXICO  
ENERGY AND MINERALS DEPARTMENT

NO. OF COPIES RECEIVED	
DISTRIBUTION	
SANTA FE	
FILE	
U.S.G.S.	
LAND OFFICE	
OPERATOR	

OIL CONSERVATION DIVISION  
P. O. BOX 2088  
SANTA FE, NEW MEXICO 87501

Form C-103  
Revised 10-1-78

5a. Indicate Type of Lease  
State ☐ Fee ☒  
5. State Oil & Gas Lease No.

SUNDRY NOTICES AND REPORTS ON WELLS  
(DO NOT USE THIS FORM FOR PROPOSALS TO DRILL OR TO DEEPEN OR PLUG BACK TO A DIFFERENT RESERVOIR.  
USE "APPLICATION FOR PERMIT -" (FORM C-101) FOR SUCH PROPOSALS.)

1. OIL WELL <input checked="" type="checkbox"/> GAS WELL <input type="checkbox"/> OTHER <input type="checkbox"/>	7. Unit Agreement Name
2. Name of Operator Gulf Oil Corporation	8. Farm or Lease Name H. T. Mattern (NCT-C)
3. Address of Operator P. O. Box 670, Hobbs, NM 88240	9. Well No. 15
4. Location of Well UNIT LETTER <u>B</u> <u>660</u> FEET FROM THE <u>North</u> LINE AND <u>1980</u> FEET FROM THE <u>East</u> LINE, SECTION <u>18</u> TOWNSHIP <u>21S</u> RANGE <u>37E</u> NMPM.	10. Field and Pool, or Wildcat Blinebry
15. Elevation (Show whether DF, RT, GR, etc.) 3485' GL	12. County Lea

16. Check Appropriate Box To Indicate Nature of Notice, Report or Other Data  
NOTICE OF INTENTION TO: SUBSEQUENT REPORT OF:

PERFORM REMEDIAL WORK <input type="checkbox"/>	PLUG AND ABANDON <input type="checkbox"/>	REMEDIAL WORK <input type="checkbox"/>	ALTERING CASING <input type="checkbox"/>
TEMPORARILY ABANDON <input type="checkbox"/>	CHANGE PLANS <input type="checkbox"/>	COMMENCE DRILLING OPNS. <input type="checkbox"/>	PLUG AND ABANDONMENT <input type="checkbox"/>
PULL OR ALTER CASING <input type="checkbox"/>	OTHER <input type="checkbox"/>	CASING TEST AND CEMENT JOBS <input type="checkbox"/>	
		OTHER <u>TA Drinkard, Recomplete Blinebry for</u> <input checked="" type="checkbox"/> DHC	

17. Describe Proposed or Completed Operations (Clearly state all pertinent details, and give pertinent dates, including estimated date of starting any proposed work) SEE RULE 1103.

POH with production equipment. Set CIBP at 6600', test casing 500#. Perf 5532-34', 5584-86', 5656-58', 5746-48', 5786-88', 5906-08' with (4) 1/2" JHPF. Spot 500 gals 15% NEFE HCL. Acidize with 2400 gals 15% NEFE slick HCL, (60) RCNB's. Avg pres 2300#, AIR 6 BPM, ISIP 1700#. Frac with 48,000 gals gel water, 63000# 20/40 sand, (40)RCNB's. Avg pres 4900#, AIR 18 BPM, ISIP 1550#. Tag fill at 6570'. GIH with tubing, SN to 5938'. GIH with pump and rods, hang on. Complete after TA Drinkard, recomplete Blinebry for DHC, 10-18-82.

18. I hereby certify that the information above is true and complete to the best of my knowledge and belief.

SIGNED Jamal W. Brown TITLE Area Engineer DATE 10-19-82  
ORIGINAL SIGNED BY  
APPROVED BY JERRY SEXTON TITLE DISTRICT 1 SUPR. DATE OCT 25 1982  
CONDITIONS OF APPROVAL, IF ANY:

RECEIVED  
OCT 22 1982  
C.E.D.  
HOEBS OFFICE

**MEXICO OIL CONSERVATION COMMISSION  
WELL LOCATION AND ACREAGE DEDICATION PLAT**

Form C-102  
Supersedes C-128  
Effective 1-1-65

All distances must be from the outer boundaries of the Section.

Operator <b>GULF OIL CORP.</b>			Lease <b>H.T. MATTERN NCT-C</b>			Well No. <b>15</b>		
Unit Letter <b>B</b>	Section <b>18</b>	Township <b>21 SOUTH</b>	Range <b>37 EAST</b>	County <b>LEA</b>				
Actual Footage Location of Well: <b>660</b> feet from the <b>NORTH</b> line and <b>1980</b> feet from the <b>EAST</b> line								
Ground Level Elev. <b>3485.9</b>	Producing Formation <b>Blinebry</b>		Pool <b>Blinebry</b>			Dedicated Acreage: <b>40</b> Acres		

1. Outline the acreage dedicated to the subject well by colored pencil or hachure marks on the plat below.
2. If more than one lease is dedicated to the well, outline each and identify the ownership thereof (both as to working interest and royalty).
3. If more than one lease of different ownership is dedicated to the well, have the interests of all owners been consolidated by communitization, unitization, force-pooling, etc?

☐ Yes    ☐ No    If answer is "yes," type of consolidation \_\_\_\_\_

If answer is "no," list the owners and tract descriptions which have actually been consolidated. (Use reverse side of this form if necessary.) \_\_\_\_\_

No allowable will be assigned to the well until all interests have been consolidated (by communitization, unitization, forced-pooling, or otherwise) or until a non-standard unit, eliminating such interests, has been approved by the Commission.

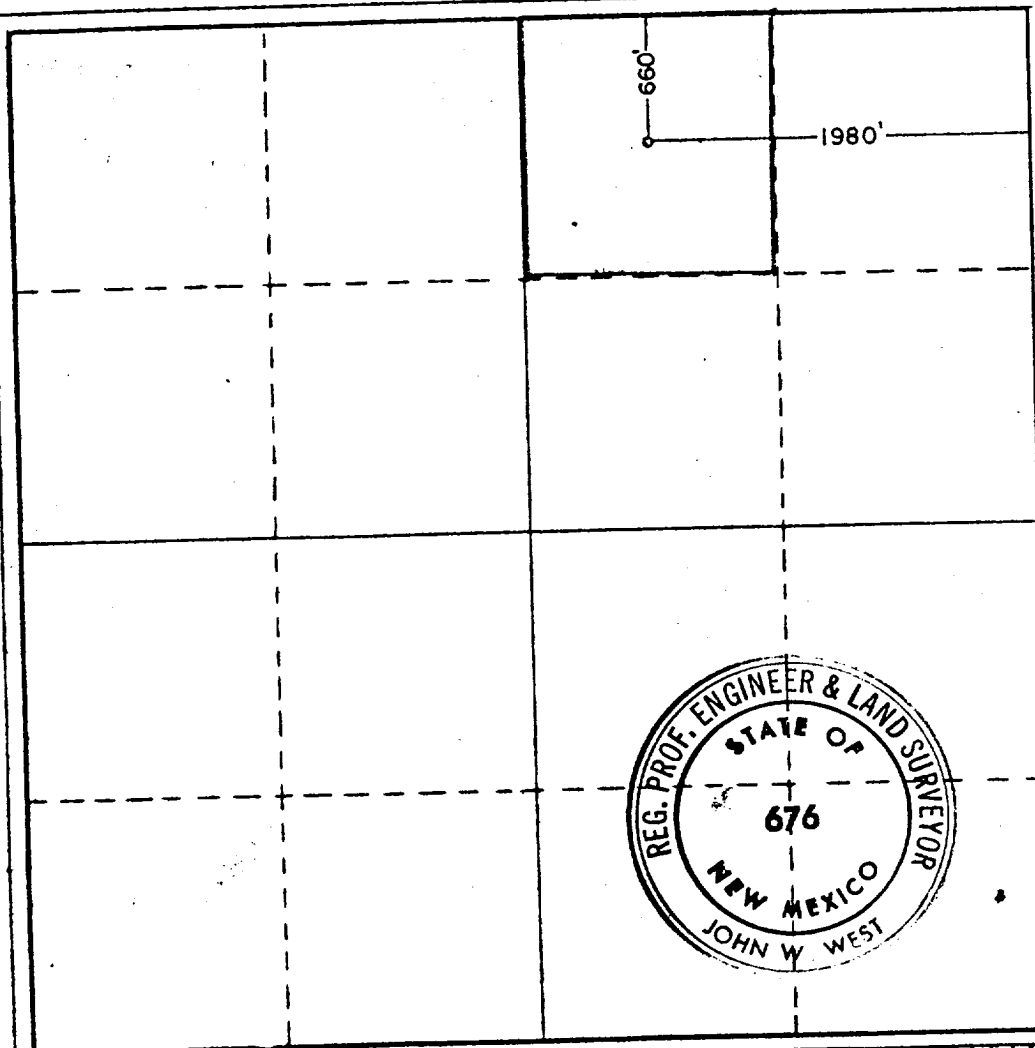

**CERTIFICATION**

I hereby certify that the information contained herein is true and complete to the best of my knowledge and belief.

*Janal B. Howard*

Name

*R. D. Pitre*

Position

**Area Engineer**

Company

**Gulf Oil Corporation**

Date

**10-19-82**

I hereby certify that the well location shown on this plat was plotted from field notes of actual surveys made by me or under my supervision, and that the same is true and correct to the best of my knowledge and belief.

Date Surveyed

**8-10-81**

Registered Professional Engineer and/or Land Surveyor

*John W. West*

Certificate No. **JOHN W. WEST 676**  
**PATRICK A. ROMERO 6663**  
**Ronald J. Eidson 3239**

0 330 660 990 1320 1650 1980 2310 2640 2970 3300 3630 3960 4290 4620 4950 5280 5610 5940 6270 6600

RECEIVED  
OCT 22 1982  
O.C.D.  
HOBBS OFFICE