

NO. OF COPIES RECEIVED		
DISTRIBUTION		
SANTA FE		
FILE		
U.S.G.S.		
LAND OFFICE		
OPERATOR		

NEW MEXICO OIL CONSERVATION COMMISSION

30-025-28066

Form C-101
Revised 1-1-65

5A. Indicate Type of Lease	
STATE <input checked="" type="checkbox"/>	FEE <input type="checkbox"/>
5. State Oil & Gas Lease No.	
A-1375	

APPLICATION FOR PERMIT TO DRILL, DEEPEN, OR PLUG BACK

1a. Type of Work			7. Unit Agreement Name		
b. Type of Well DRILL <input checked="" type="checkbox"/> DEEPEN <input type="checkbox"/> PLUG BACK <input type="checkbox"/> OIL WELL <input checked="" type="checkbox"/> GAS WELL <input type="checkbox"/> OTHER <input type="checkbox"/> SINGLE ZONE <input type="checkbox"/> MULTIPLE ZONE <input type="checkbox"/>			8. Farm or Lease Name Wallace State		
2. Name of Operator ME-TEX SUPPLY COMPANY			9. Well No. 10		
3. Address of Operator P. O. BOX 2070, HOBBS, NEW MEXICO 88240			10. Field and Pool, or Wildcat UNDESIGNATED		
4. Location of Well UNIT LETTER <u>N</u> LOCATED <u>3630</u> FEET FROM THE <u>South</u> LINE AND <u>1650</u> FEET FROM THE <u>West</u> LINE OF SEC. <u>3</u> TWP. <u>21S</u> RGE. <u>36E</u> NMPM			12. County Lea		
19. Proposed Depth 7000'			19A. Formation Drinkard		20. Rotary or C.T. Rotary
21. Elevations (Show whether DE, RT, etc.) 3537.9'GR	21A. Kind & Status Plug. Bond Blanket - Current	21B. Drilling Contractor Moranco Drilling	22. Approx. Date Work will start December 10, 1982		

23. PROPOSED CASING AND CEMENT PROGRAM

SIZE OF HOLE	SIZE OF CASING	WEIGHT PER FOOT	SETTING DEPTH	SACKS OF CEMENT	EST. TOP
12 1/4"	8 5/8"	24#/'	1300'	760	Circulated
7 7/8"	5 1/2"	17 & 15.5#/'	7000'	1060	Circulated

APPROVAL VALID FOR 180 DAYS
PERMIT EXPIRES 6/3/83
UNLESS DRILLING UNDERWAY

IN ABOVE SPACE DESCRIBE PROPOSED PROGRAM: IF PROPOSAL IS TO DEEPEN OR PLUG BACK, GIVE DATA ON PRESENT PRODUCTIVE ZONE AND PROPOSED NEW PRODUCTIVE ZONE. GIVE BLOWOUT PREVENTER PROGRAM, IF ANY.

I hereby certify that the information above is true and complete to the best of my knowledge and belief.

Signed Jerry Sexton Title Agent Date December 1, 1982
(This space for State Use)

ORIGINAL SIGNED BY

APPROVED BY JERRY SEXTON TITLE DISTRICT SUPERVISOR DATE DEC 3 1982

RECEIVED
DEC 2 1982
O.C.D.
HOBBS OFFICE

**NEW MEXICO OIL CONSERVATION COMMISSION
WELL LOCATION AND ACREAGE DEDICATION PLAT**

Form C-102
Supersedes C-128
Effective 1-1-65

All distances must be from the outer boundaries of the Section

Operator ME TEX SUPPLY CO.			Lease WALLACE STATE		Well No. 10
Unit Letter N	Section 3	Township 21 SOUTH	Range 36 EAST	County LEA	
Actual Footage Location of Well: 3630 feet from the SOUTH line and 1650 feet from the WEST line					
Ground Level Elev. 3537.9	Producing Formation Drinkard		Shale Wildcat		Dedicated Acreage: 40 Acres

1. Outline the acreage dedicated to the subject well by colored pencil or hachure marks on the plat below.
2. If more than one lease is dedicated to the well, outline each and identify the ownership thereof (both as to working interest and royalty).
3. If more than one lease of different ownership is dedicated to the well, have the interests of all owners been consolidated by communitization, unitization, force-pooling, etc?

☐ Yes ☐ No If answer is "yes" type of consolidation _____

If answer is "no" list the owners and tract descriptions which have actually been consolidated. (Use reverse side of this form if necessary.) _____

No allowable will be assigned to the well until all interests have been consolidated (by communitization, unitization, forced-pooling, or otherwise) or until a non-standard unit, eliminating such interests, has been approved by the Commission.

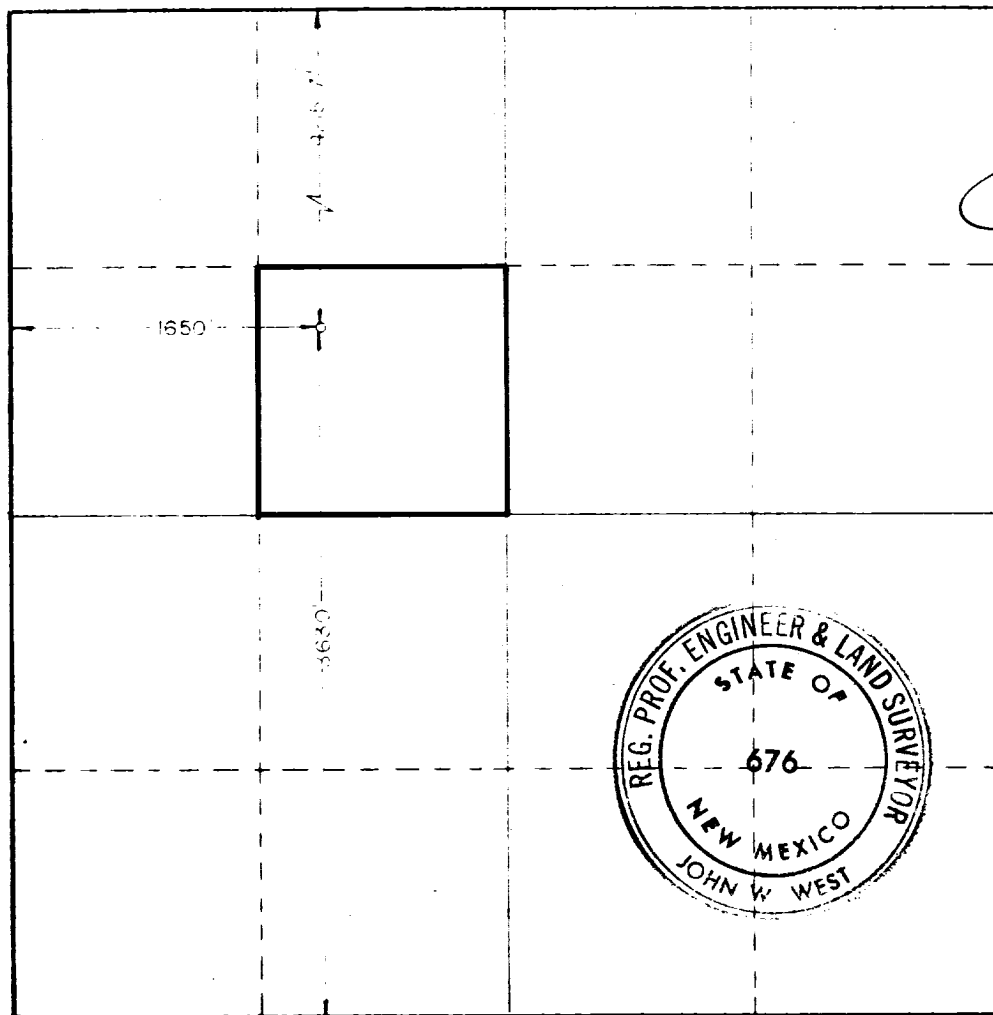

CERTIFICATION

I hereby certify that the information contained herein is true and complete to the best of my knowledge and belief.

Name *Judy Landusky*
Judy Landusky

Position
Agent

Company
Me-Tex Supply Company

Date
December 1, 1982

I hereby certify that the well location shown on this plat was plotted from field notes of actual surveys made by me or under my supervision, and that the same is true and correct to the best of my knowledge and belief.

Date Surveyed
11/30/82

Registered Professional Engineer and/or Land Surveyor
John W. West

Certificate No
676



173

RECEIVED

DEC 2 1982

O.C.D.
HOBBS OFFICE