

NO. OF COPIES RECEIVED	
DISTRIBUTION	
SANTA FE	
FILE	
U.S.G.S.	
LAND OFFICE	
OPERATOR	

Amended Location 30-25-2946

NEW MEXICO OIL CONSERVATION COMMISSION

Form C-101
Revised 1-1-65

5A. Indicate Type of Lease

STATE ☐

FEE ☒

5. State Oil & Gas Lease No.

APPLICATION FOR PERMIT TO DRILL, DEEPEN, OR PLUG BACK

1a. Type of Work		7. Unit Agreement Name	
b. Type of Well DRILL <input checked="" type="checkbox"/> DEEPEN <input type="checkbox"/> PLUG BACK <input type="checkbox"/> OIL WELL <input checked="" type="checkbox"/> GAS WELL <input type="checkbox"/> OTHER <input type="checkbox"/> SINGLE ZONE <input checked="" type="checkbox"/> MULTIPLE ZONE <input type="checkbox"/>		8. Farm or Lease Name J. A. Jandabert-C	
2. Name of Operator Hickel Corp		9. Well No. 3	
3. Address of Operator		10. Field and Pool, or Wildcat Hardy Suble	
4. Location of Well UNIT LETTER <u>I</u> LOCATED <u>1780</u> FEET FROM THE <u>South</u> LINE AND <u>660</u> FEET FROM THE <u>West</u> LINE OF SEC. <u>2</u> TWP. <u>21S</u> RGF. <u>36E</u> NMPM		12. County Lea	
21. Elevations (Show whether OF, RT, etc.) 3521.6' GL		19. Proposed Depth 6800'	19A. Formation Suble
21A. Kind & Status Plug. Bond Blanket	21B. Drilling Contractor Unknown	20. Rotary or C.T. Rotary	
23.		22. Approx. Date Work will Start 11-1-83	

PROPOSED CASING AND CEMENT PROGRAM

SIZE OF HOLE	SIZE OF CASING	WEIGHT PER FOOT	SETTING DEPTH	SACKS OF CEMENT	EST. TOP
12 1/4"	8 3/8"	24#	1200'	600	Surface
7 7/8"	5 1/2"	15.5#	6800'	900	Tie back to Surf Csg

Mud Program:

0'-1200' FW Spud Mud 8.6-8.9 ppg; 32-34 sus; 9 ph; NC WL
 1200'-TD Saturated Brine Sys 9.8 ppg-10.1 ppg; 29-34 sus; 8 ph;
 20 WL @ TD

APPROVAL VALID FOR 15 DAYS

PERMIT EXPIRES 12-1-83

UNLESS DRILLING UNDERWAY

IN ABOVE SPACE DESCRIBE PROPOSED PROGRAM: IF PROPOSAL IS TO DEEPEN OR PLUG BACK, GIVE DATA ON PRESENT PRODUCTIVE ZONE AND PROPOSED NEW PRODUCTIVE ZONE. GIVE BLOWOUT PREVENTER PROGRAM, IF ANY.

I hereby certify that the information above is true and complete to the best of my knowledge and belief.

Signed L. C. Anderson Title AREA PROD MANAGER Date 10-31-83

(This space for State Use)
 ORIGINAL SIGNED BY JERRY SEXTON
 DISTRICT 1 SUPERVISOR

APPROVED BY _____ TITLE _____ DATE NOV 4 1983

CONDITIONS OF APPROVAL IF ANY:

NEW MEXICO OIL CONSERVATION COMMISSION
WELL LOCATION AND ACREAGE DEDICATION PLAT

Form C-102
Supersedes C-128
Effective 1-1-65

All distances must be from the outer boundaries of the Section

Operator GULF OIL CORP.		Lease J. F. JANDA NCT - D		Well No. 3
Tract Letter KT	Section 2	Township 21 SOUTH	Range 36 EAST	County LEA
Actual Footage Location of Well:				
1780	feet from the SOUTH	line and 660	feet from the WEST	line
Ground Level Elev. 3521.6	Producing Formation Jubla	Pool Hardy Jubla	Dedicated Acreage: 40	Acres

1. Outline the acreage dedicated to the subject well by colored pencil or hatchure marks on the plat below.
2. If more than one lease is dedicated to the well, outline each and identify the ownership thereof (both as to working interest and royalty).
3. If more than one lease of different ownership is dedicated to the well, have the interests of all owners been consolidated by communitization, unitization, force-pooling, etc?

☐ Yes ☐ No If answer is "yes," type of consolidation _____

If answer is "no," list the owners and tract descriptions which have actually been consolidated. (Use reverse side of this form if necessary.) _____

No allowable will be assigned to the well until all interests have been consolidated (by communitization, unitization, forced-pooling, or otherwise) or until a non-standard unit, eliminating such interests, has been approved by the Commission.

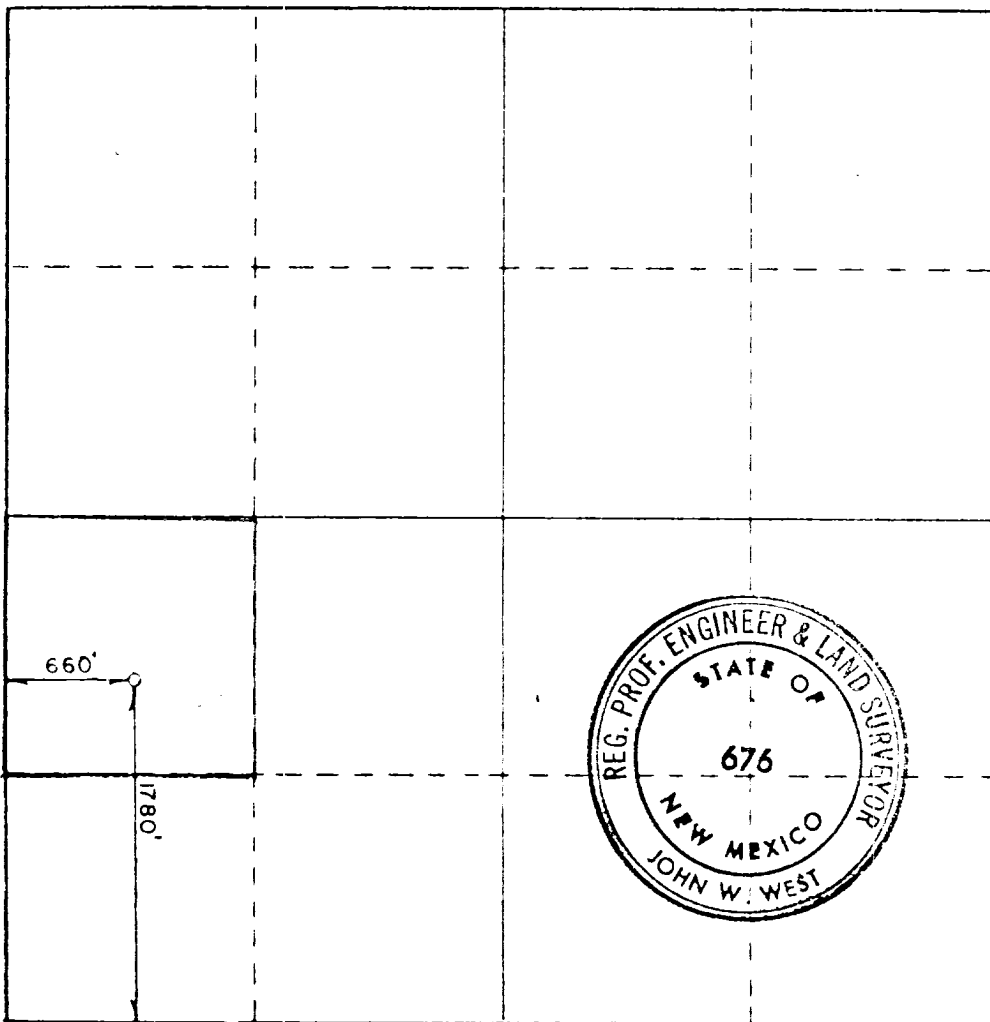

CERTIFICATION

I hereby certify that the information contained herein is true and complete to the best of my knowledge and belief.

Name
R.C. ANDERSON
Position
AREA PROD. MANAGER
Company
GULF OIL CORP.
Date
10-31-83

I hereby certify that the well location shown on this plat was plotted from field notes of actual surveys made by me or under my supervision, and that the same is true and correct to the best of my knowledge and belief.

OCT. 27, 1983

Date Surveyed

Registered Professional Engineer and/or Land Surveyor

John W. West

Certificate No. **JOHN W. WEST, 676**
RONALD J. EIDSON, 3239