

30-025-29572

NO. OF COPIES RECEIVED		
DISTRIBUTION		
SANTA FE		
FILE		
U.S.G.S.		
LAND OFFICE		
OPERATOR		

NEW MEXICO OIL CONSERVATION COMMISSION

Form C-101
Revised 1-1-65

5A. Indicate Type of Lease
STATE <input checked="" type="checkbox"/> FEE <input type="checkbox"/>
5. State Oil & Gas Lease No.

APPLICATION FOR PERMIT TO DRILL, DEEPEN, OR PLUG BACK

1a. Type of Work		7. Unit Agreement Name	
b. Type of Well DRILL <input checked="" type="checkbox"/> DEEPEN <input type="checkbox"/> PLUG BACK <input type="checkbox"/>		Eunice Monument South Unit	
OIL WELL <input checked="" type="checkbox"/> GAS WELL <input type="checkbox"/> OTHER <input type="checkbox"/> SINGLE ZONE <input checked="" type="checkbox"/> MULTIPLE ZONE <input type="checkbox"/>		8. Farm or Lease Name	
2. Name of Operator		9. Well No.	
Chevron U.S.A. Inc.		247	
3. Address of Operator		10. Field and Pool, or Wildcat	
P.O. Box 670 Hobbs, NM 88240		Eunice Monument	
4. Location of Well		12. County	
UNIT LETTER <u>R</u> LOCATED <u>1980</u> FEET FROM THE <u>South</u> LINE		Lea	
AND <u>2120</u> FEET FROM THE <u>East</u> LINE OF SEC. <u>6</u> TWP. <u>21S</u> RGE. <u>36E</u> NMPM			
19. Proposed Depth		19A. Formation	20. Rotary or C.T.
4200		Grayburg	Rotary
21. Elevations (Show whether DF, RT, etc.)	21A. Kind & Status Plug. Bond	21B. Drilling Contractor	22. Approx. Date Work will start
3574.1 GL	Blanket	Unknown	A.S.A.P.

23. PROPOSED CASING AND CEMENT PROGRAM

SIZE OF HOLE	SIZE OF CASING	WEIGHT PER FOOT	SETTING DEPTH	SACKS OF CEMENT	EST. TOP
14 3/4	11 3/4	42	350	410	Circ
11	8 5/8	24 & 32	2800	600	Circ
7 7/8	5 1/2	15.5		700	Circ

Mud Program: 0-350 FW/Spud
350-2800 BW 10 ppg 28 vis 10 ph
2800- FW/Starch 8.4 ppg 30 vis 10 ph

The Graham State (NCT-E) #13, located in the same quarter-quarter section, is operated by Chevron U.S.A. Inc. and is producing from the Eumont Gas pool.

Permit Expires 6 Months From Approval
Date Unless Drilling Underway.

IN ABOVE SPACE DESCRIBE PROPOSED PROGRAM: IF PROPOSAL IS TO DEEPEN OR PLUG BACK, GIVE DATA ON PRESENT PRODUCTIVE ZONE AND PROPOSED NEW PRODUCTIVE ZONE. GIVE BLOWOUT PREVENTER PROGRAM, IF ANY.

I hereby certify that the information above is true and complete to the best of my knowledge and belief.

Signed P. H. Buley Title Division Drilling Manager Date 1-9-1985

(This space for State Use)

Ernie W. Seay

APPROVED BY Oil & Gas Inspector TITLE DATE JAN 10 1986

CONDITIONS OF APPROVAL, IF ANY:

RECEIVED

JAN 10 1986

O.C.D.
HOBBS OFFICE

NEW MEXICO OIL CONSERVATION COMMISSION
WELL LOCATION AND ACREAGE DEDICATION PLAT

Form C-102
Supersedes C-128
Effective 1-1-65

All distances must be from the outer boundaries of the Section

Operator Chevron U.S.A., Inc.			Lease EMSU		Well No. 247
Unit Letter AR	Section 6	Township 21S	Range 36E	County Lea	
Actual Footage Location of Well: 1980 feet from the South line and 2120 feet from the East line					
Ground Level Elev. 3574.1'	Producing Formation Grayburg		Pool Eunice Monument	Dedicated Acreage: 40 Acres	

1. Outline the acreage dedicated to the subject well by colored pencil or hachure marks on the plat below.
2. If more than one lease is dedicated to the well, outline each and identify the ownership thereof (both as to working interest and royalty).
3. If more than one lease of different ownership is dedicated to the well, have the interests of all owners been consolidated by communitization, unitization, force-pooling, etc?

☐ Yes ☐ No If answer is "yes," type of consolidation _____

If answer is "no," list the owners and tract descriptions which have actually been consolidated. (Use reverse side of this form if necessary.) _____

No allowable will be assigned to the well until all interests have been consolidated (by communitization, unitization, forced-pooling, or otherwise) or until a non-standard unit, eliminating such interests, has been approved by the Commission.

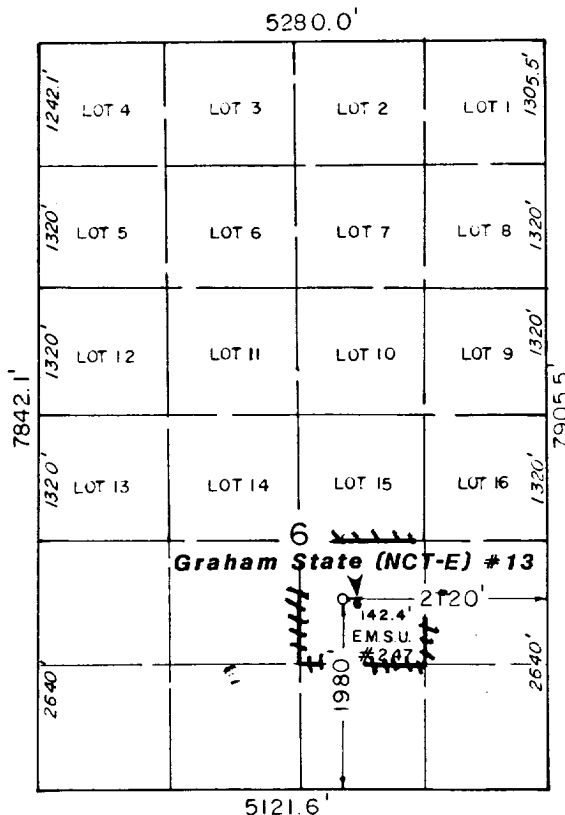

CERTIFICATION

I hereby certify that the information contained herein is true and complete to the best of my knowledge and belief.

Name D. H. Buler Jr.

Position
Division Drilling Manager

Company
Chevron U.S.A. Inc.

Date
1-9-1986

I hereby certify that the well location shown on this plat was plotted from field notes of actual surveys made by me or under my supervision and that the same are true and correct to the best of my knowledge and belief.

REGISTERED PROFESSIONAL ENGINEER
AND SURVEYOR
NO. 676
Surveyed Jan. 1985
Registered Professional Engineer and Surveyor

John W. West
Certificate No. JOHN W. WEST 676
Ronald J. Eidson 3239

RECEIVED
JAN 10 1986
O.C.D.
HOBBS OFFICE

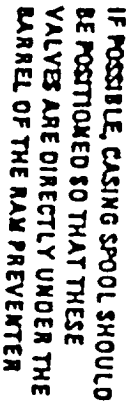
[illegible]

88-21-1
18 5-2 8-28

FILE

RECEIVED
JAN 10 1986
O.C.D.
HOBBS OFFICE