

State Loe.No. \_\_\_\_\_

## WELL LOCATION AND ACREAGE DEDICATION PLAT

Federal Lse. No. \_\_\_\_\_

All distances must be from the outer boundaries of the Section.

Operator Exxon Corporation		Lease WANTZ FEDERAL		Well No. 2
Unit Letter O LOT 15	Section 1	Township 21 S	Range 37 E	County LEA
Actual Footage Location of Well: 3100 feet from the SOUTH line and 2180 feet from the EAST line				
Ground Level Elev. 3541	Producing Formation ELLENBURGER	Pool BRUNSON-ELLENBURGER	Dedicated Acreage: 40 Acres	

1. Outline the acreage dedicated to the subject well by colored pencil or hachure marks on the plat below.
2. If more than one lease is dedicated to the well, outline each and identify the ownership thereof (both as to working interest and royalty).
3. If more than one lease of different ownership is dedicated to the well, have the interests of all owners been consolidated by communitization, unitization, force-pooling, etc?

☐ Yes ☐ No If answer is "yes," type of consolidation \_\_\_\_\_

If answer is "no," list the owners and tract descriptions which have actually been consolidated. (Use reverse side of this form if necessary.) \_\_\_\_\_

No allowable will be assigned to the well until all interests have been consolidated (by communitization, unitization, forced-pooling, or otherwise) or until a non-standard unit, eliminating such interests, has been approved by the Commission.

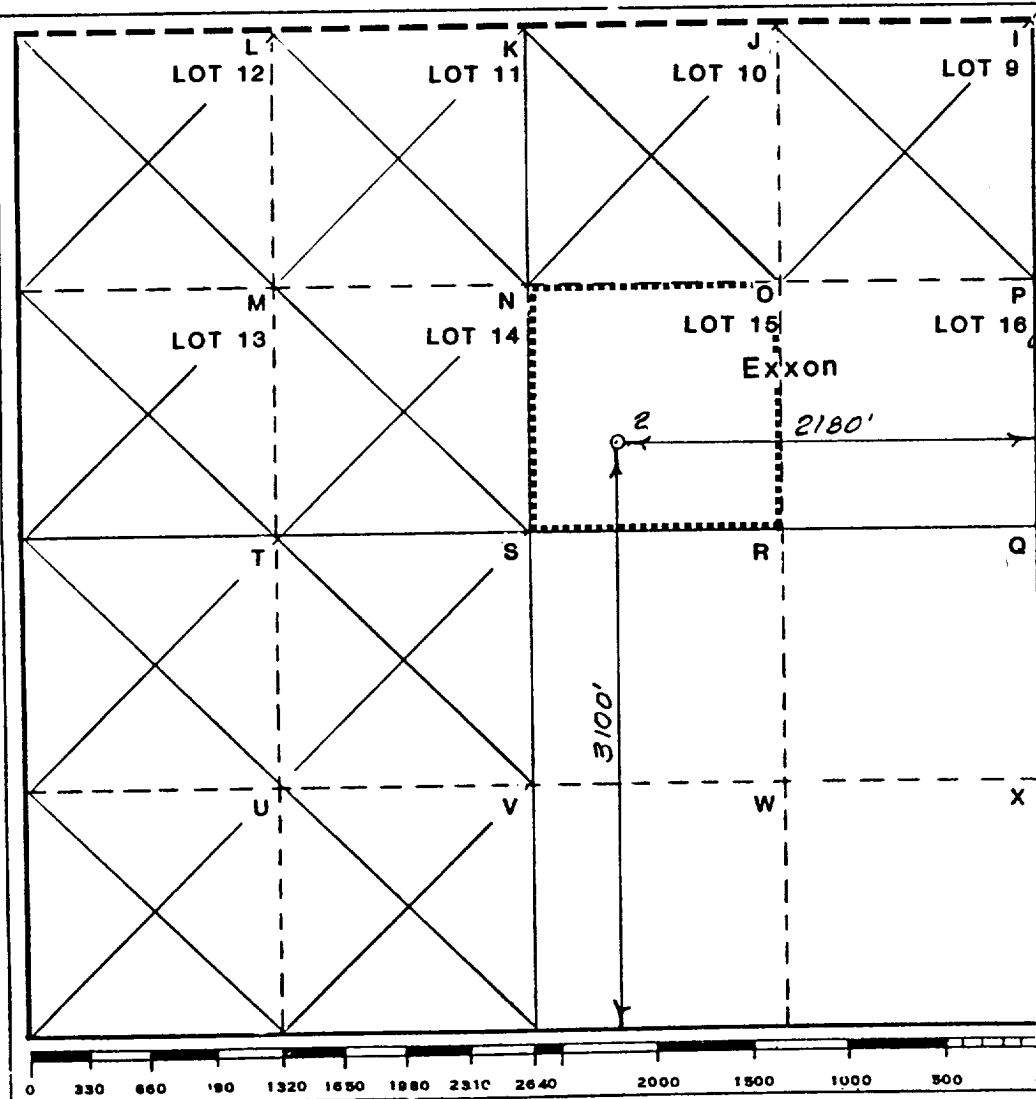

### CERTIFICATION

I hereby certify that the information contained herein is true and complete to the best of my knowledge and belief.

Name [Signature]  
Position \_\_\_\_\_

UNIT HEAD.

Company Exxon Corporation  
Box 1600 Midland, Texas

Date 12-12-85

I hereby certify that the well location shown on this plat was plotted from field notes of actual surveys made by me or under my supervision, and that the same is true and correct to the best of my knowledge and belief.

Date Surveyed 11-20-85

Registered Professional Engineer  
and/or Land Surveyor

*Bruce L. Pennell*  
Certificate No.

Certificate No. **# 9062**

RECEIVED

JAN 27 1986

C. J. J.  
HODGES OFFICE