

UNITED STATES
DEPARTMENT OF THE INTERIOR
BUREAU OF LAND MANAGEMENT

APPLICATION FOR PERMIT TO DRILL, DEEPEN, OR PLUG BACK

1a. TYPE OF WORK

DRILL ☐

DEEPEN ☐

PLUG BACK ☒

b. TYPE OF WELL

OIL
WELL ☒

GAS
WELL ☐

OTHER

SINGLE
ZONE ☒

MULTIPLE
ZONE ☐

2. NAME OF OPERATOR

Exxon Corporation Attn: Janet L. Schaumburg

3. ADDRESS OF OPERATOR

P. O. Box 1600, Midland, Texas 79702

4. LOCATION OF WELL (Report location clearly and in accordance with any State requirements.)*
At surface

775' FSL and 990' FEL of Sec. 1 (SE SE)

At proposed prod. zone

14. DISTANCE IN MILES AND DIRECTION FROM NEAREST TOWN OR POST OFFICE*

8 mi. N. of Eunice

15. DISTANCE FROM PROPOSED*
LOCATION TO NEAREST
PROPERTY OR LEASE LINE, FT.
(Also to nearest drig. unit line, if any)

775'

18. DISTANCE FROM PROPOSED LOCATION*
TO NEAREST WELL, DRILLING, COMPLETED,
OR APPLIED FOR, ON THIS LEASE, FT.

1321'

16. NO. OF ACRES IN LEASE

200

19. PROPOSED DEPTH

6783'-6980'

17. NO. OF ACRES ASSIGNED
TO THIS WELL

40

20. ROTARY OR CABLE TOOLS

N/A

21. ELEVATIONS (Show whether DF, RT, GR, etc.)

3547' GR

22. APPROX. DATE WORK WILL START*

10-10-86

23.

csg. in place

PROPOSED CASING AND CEMENTING PROGRAM

SIZE OF HOLE	SIZE OF CASING	WEIGHT PER FOOT	SETTING DEPTH	QUANTITY OF CEMENT
12 1/4"	8 5/8"	24	1553'	700 sx CL.C
7 7/8"	5 1/2"	17, 15.5, 14	7804'	1900 sx CL.H. & 400 sx CL.C

Present Zone - Wantz - Abo
Proposed Completion - Drinkard
BOP - Class III, Tested to 1000#

IN ABOVE SPACE DESCRIBE PROPOSED PROGRAM: If proposal is to deepen or plug back, give data on present productive zone and proposed new productive zone. If proposal is to drill or deepen directionally, give pertinent data on subsurface locations and measured and true vertical depths. Give blowout preventer program, if any.

24.

SIGNER Janet L. Schaumburg TITLE Permits Supervisor DATE 10/15/86

(This space for Federal or State office use)

PERMIT NO. 1004-0136 APPROVAL DATE _____

APPROVED BY _____ TITLE _____ DATE 11-10-86

CONDITIONS OF APPROVAL, IF ANY:

*See Instructions On Reverse Side

Federal Lse. No. LC-065455

All distances must be from the outer boundaries of the Section.

Operator Exxon Corporation			Lease WANTZ FEDERAL		Well No. 3
Unit Letter X	Section 1	Township 21 S	Range 37 E	County LEA	
Actual Footage Location of Well: 775 feet from the SOUTH line and 990 feet from the EAST line					
Ground Level Elev. 3547	Producing Formation DRINKARD		Pool DRINKARD		Dedicated Acreage: 40 Acres

1. Outline the acreage dedicated to the subject well by colored pencil or hachure marks on the plat below.
2. If more than one lease is dedicated to the well, outline each and identify the ownership thereof (both as to working interest and royalty).
3. If more than one lease of different ownership is dedicated to the well, have the interests of all owners been consolidated by communitization, unitization, force-pooling, etc?

☐ Yes ☐ No If answer is "yes," type of consolidation _____

If answer is "no," list the owners and tract descriptions which have actually been consolidated. (Use reverse side of this form if necessary.) _____

No allowable will be assigned to the well until all interests have been consolidated (by communitization, unitization, forced-pooling, or otherwise) or until a non-standard unit, eliminating such interests, has been approved by the Commission.

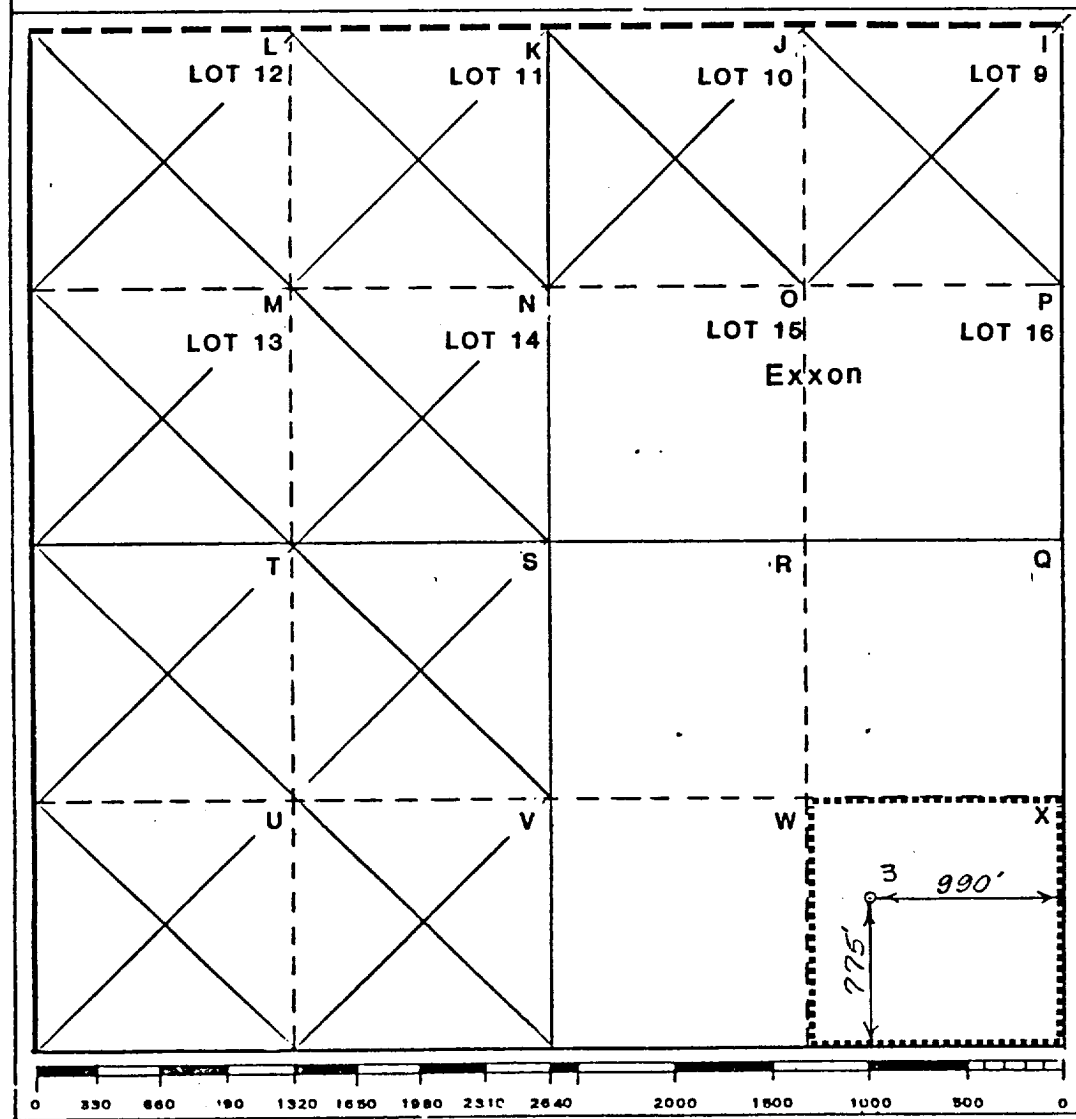

CERTIFICATION

I hereby certify that the information contained herein is true and complete to the best of my knowledge and belief.

Name
Janet L. Schaumburg

Position
UNIT HEAD

Company
Exxon Corporation

Box 1600 Midland, Texas

Date

I hereby certify that the well location shown on this plat was plotted from field notes of actual measurements made by me or under my supervision and that the same is true and correct to the best of my knowledge and belief.

Date Surveyed
11-20-85

Registered Professional Engineer and/or Land Surveyor
Bruce R. Pennell

Certificate No.
9062