

Exxon Lse. No. _____ NEW MEXICO OIL CONSERVATION COMMISSION
State Lse. No. _____ WELL LOCATION AND ACREAGE DEDICATION PLAT
Federal Lse. No. _____ All distances must be from the outer boundaries of the Section.

Form C-102
Supersedes C-128
Effective 1-1-65

Operator Exxon Corporation		Lease WANTZ FEDERAL		Well No. 3
Unit Letter X	Section 1	Township 21 S	Range 37 E	County LEA
Actual Footage Location of Well: 775 feet from the SOUTH line and 990 feet from the EAST line				
Ground Level Elev. 3547	Producing Formation ABO	Pool WANTZ	Dedicated Acreage: 40 Acres	

1. Outline the acreage dedicated to the subject well by colored pencil or hachure marks on the plat below.
2. If more than one lease is dedicated to the well, outline each and identify the ownership thereof (both as to working interest and royalty).
3. If more than one lease of different ownership is dedicated to the well, have the interests of all owners been consolidated by communitization, unitization, force-pooling, etc?

☐ Yes ☐ No If answer is "yes," type of consolidation _____

If answer is "no," list the owners and tract descriptions which have actually been consolidated. (Use reverse side of this form if necessary.) _____

No allowable will be assigned to the well until all interests have been consolidated (by communitization, unitization, forced-pooling, or otherwise) or until a non-standard unit, eliminating such interests, has been approved by the Commission.

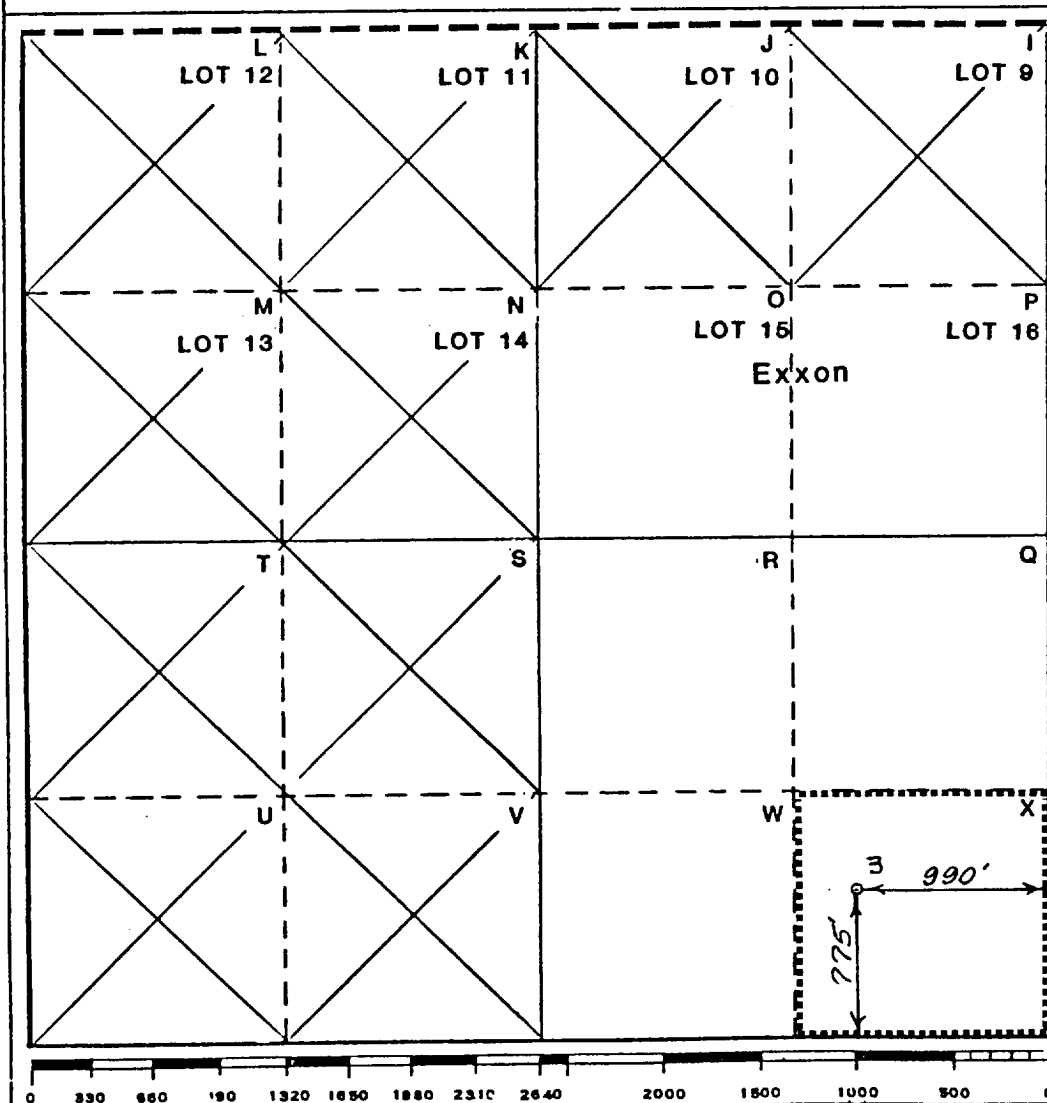

CERTIFICATION

I hereby certify that the information contained herein is true and complete to the best of my knowledge and belief.

Name Edgar Kunkel
Position UNIT HEAD

Company Exxon Corporation
Box 1600 Midland, Texas
Date _____

I hereby certify that the well location shown on this plat was plotted from field notes of actual surveys made by me or under my supervision, and that the same is true and correct to the best of my knowledge and belief.

Date Surveyed 11-20-85

Registered Professional Engineer and/or Land Surveyor

Bruce R. Pennell

Certificate No. 9062

8.0 Miles N. of EUNICE, New Mexico

C.E. Sec. File No. W-A-9177