

NO. OF COPIES RECEIVED	
DISTRIBUTION	
SANTA FE	
FILE	
U.S.G.S.	
LAND OFFICE	
OPERATOR	

NEW MEXICO OIL CONSERVATION COMMISSION

30-025-29821

Form C-101
Revised 1-1-65

5A. Indicate Type of Lease	
STATE <input type="checkbox"/>	FEE <input checked="" type="checkbox"/>
5. State Oil & Gas Lease No.	

APPLICATION FOR PERMIT TO DRILL, DEEPEN, OR PLUG BACK

1a. Type of Work		7. Unit Agreement Name	
b. Type of Well OIL WELL <input checked="" type="checkbox"/> GAS WELL <input type="checkbox"/> OTHER <input type="checkbox"/>		Eunice Monument South Unit	
DRILL <input checked="" type="checkbox"/> DEEPEN <input type="checkbox"/> PLUG BACK <input type="checkbox"/>		8. Farm or Lease Name	
SINGLE ZONE <input checked="" type="checkbox"/> MULTIPLE ZONE <input type="checkbox"/>		9. Well No.	
2. Name of Operator		395	
Chevron U.S.A. Inc.		10. Field and Pool, or Wildcat	
3. Address of Operator		Eunice Monument G/SA	
P.O. Box 670 Hobbs, NM 88240		12. County	
4. Location of Well UNIT LETTER K LOCATED 1780 FEET FROM THE South LINE AND 1780 FEET FROM THE West LINE OF SEC. 14 TWP. 21S RGE. 36E NMPM		Lea	
19. Proposed Depth		19A. Formation	
4300		Grayburg	
20. Rotary or C.T.		Rotary	
21. Elevations (Show whether DF, RT, etc.)		22. Approx. Date Work will start	
3570.9' GL		A.S.A.P	
21A. Kind & Status Plug. Bond		21B. Drilling Contractor	
Blanket		Unknown	

23.

PROPOSED CASING AND CEMENT PROGRAM

SIZE OF HOLE	SIZE OF CASING	WEIGHT PER FOOT	SETTING DEPTH	SACKS OF CEMENT	EST. TOP
14 3/4	11 3/4	42	350	410	Circ.
11	8 5/8	24 & 32	2800	600	Circ
7 7/8	5 1/2	15.5	4300	700	Circ

Mud program: 0-350 FW/Spud
350-2800 BW 10 ppg 28 vis 10 ph
2800-4300 FW/Starch 8.4 ppg 30 vis 10 ph

See attached BOP drawing for 3000 psi working pressure.

The Collins #4, located in the same quarter-quarter section, is operated by Chevron U.S.A. Inc. and produces from the Eunont.

IN ABOVE SPACE DESCRIBE PROPOSED PROGRAM: IF PROPOSAL IS TO DEEPEN OR PLUG BACK, GIVE DATA ON PRESENT PRODUCTIVE ZONE AND PROPOSED NEW PRODUCTIVE ZONE. GIVE BLOWOUT PREVENTER PROGRAM, IF ANY.

I hereby certify that the information above is true and complete to the best of my knowledge and belief.

Signed M. E. Akim Title Staff Drilling Engineer Date 12-11-1986

(This space for State Use)

Orig. Signed by

Paul Kautz

Geologist

APPROVED BY _____ TITLE _____

CONDITIONS OF APPROVAL, IF ANY:

DATE **DEC 15 1986**

Permit Expires 6 Months From Approval
Date Unless Drilling Underway.

RECEIVED

DEC 12 1986

OCD
MOBBS OFFICE

NEW MEXICO OIL CONSERVATION COMMISSION
WELL LOCATION AND ACREAGE DEDICATION PLAT

Form C-102
Supersedes C-128
Effective 1-1-65

All distances must be from the outer boundaries of the Section

Operator CHEVRON USA INC.		Lease EMSU		Well No. 395
First Letter K	Section 14	Township 21 SOUTH	Range 36 EAST	County LEA
Actual Footage Location of Well: 1780 feet from the SOUTH line and 1780 feet from the WEST line				
Ground Level Elev. 3570.9	Producing Formation Grayburg	Pool Eunice Monument G/SA	Dedicated Acreage: 40 Acres	

1. Outline the acreage dedicated to the subject well by colored pencil or hachure marks on the plat below.
2. If more than one lease is dedicated to the well, outline each and identify the ownership thereof (both as to working interest and royalty).
3. If more than one lease of different ownership is dedicated to the well, have the interests of all owners been consolidated by communitization, unitization, force-pooling, etc?

☐ Yes ☐ No If answer is "yes," type of consolidation _____

If answer is "no," list the owners and tract descriptions which have actually been consolidated. (Use reverse side of this form if necessary.) _____

No allowable will be assigned to the well until all interests have been consolidated (by communitization, unitization, forced-pooling, or otherwise) or until a non-standard unit, eliminating such interests, has been approved by the Commission.

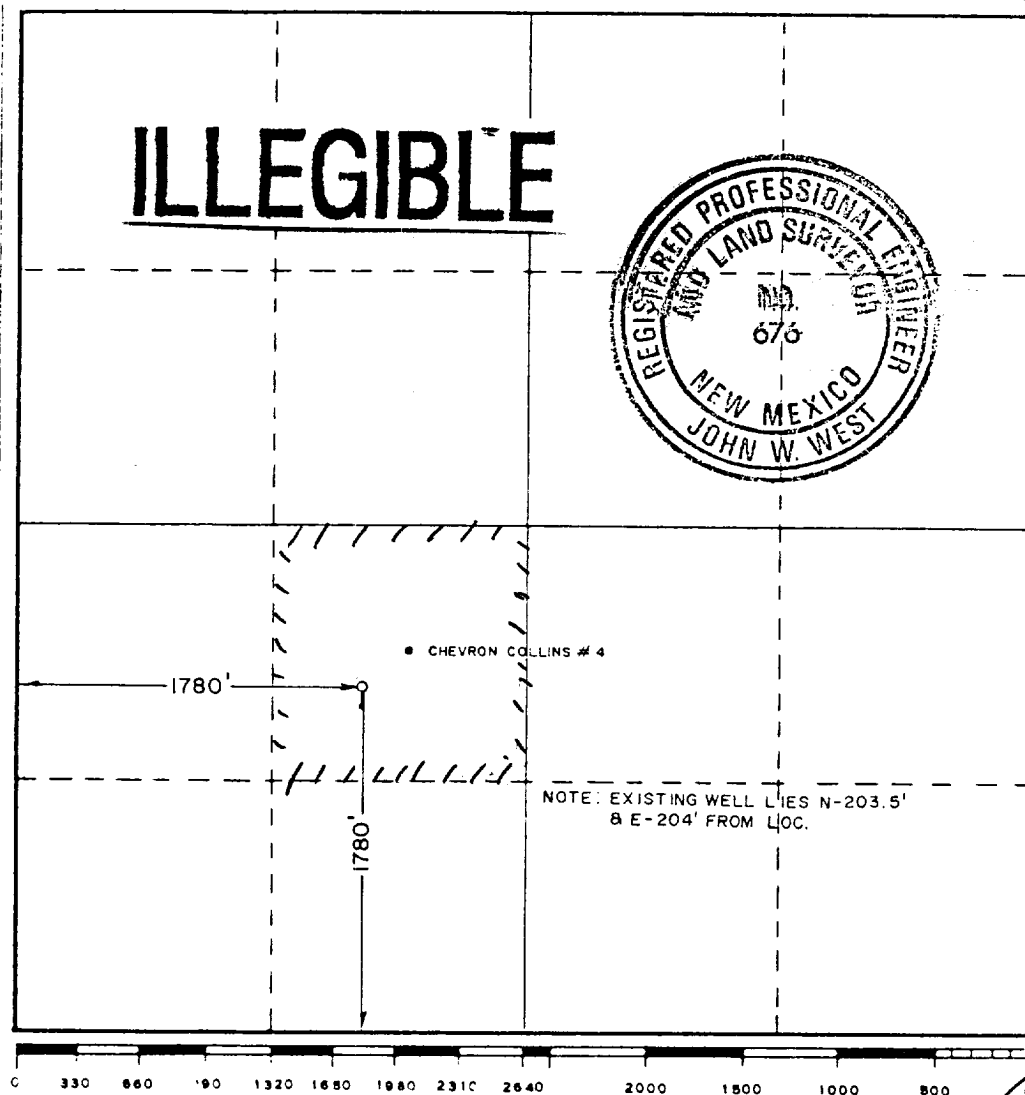

CERTIFICATION

I hereby certify that the information contained herein is true and complete to the best of my knowledge and belief.

Name M. E. Akinn
Position Staff Drilling Engineer
Company Chevron U.S.A. Inc.
Date 12-11-1986

I hereby certify that the well location shown on this plat was plotted from field notes of actual surveys made by me or under my supervision, and that the same is true and correct to the best of my knowledge and belief.

Date Surveyed
November 21, 1986

Registered Professional Engineer
and/or Land Surveyor

John W. West
Certificate No. JOHN W. WEST, 676
RONALD J. EIDSON, 3239

CLASS THREE PREVENTER

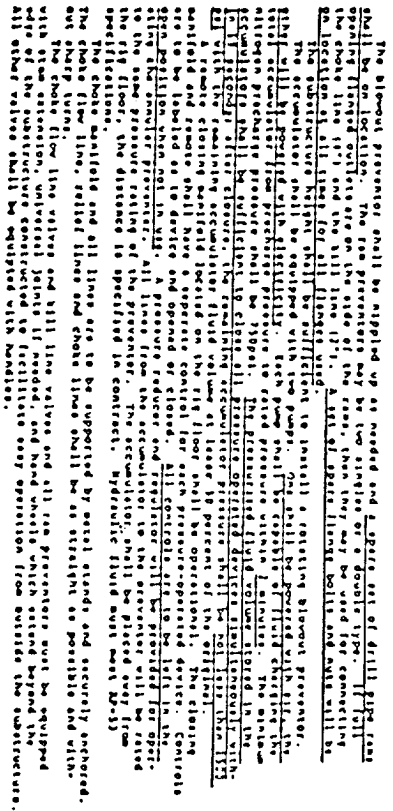

RECEIVED
DEC 12 1986
OCC
HOBBS OFFICE

REC-17-87
JTE

8/31/87
JTE