

Submit to Appropriate
District Office
State Lease -- 6 copies
Fee Lease -- 5 copies

State of New Mexico
Energy, Minerals and Natural Resources Department

Form C-101
Revised 1-1-89

DISTRICT I

P.O. Box 1980, Hobbs, NM 88240

DISTRICT II

P.O. Drawer DD, Artesia, NM 88210

DISTRICT III

1000 Rio Brazos Rd., Aztec, NM 87410

OIL CONSERVATION DIVISION

P.O. Box 2088
Santa Fe, New Mexico 87504-2088

API NO. (assigned by OCD on New Wells)

30-025-30129

5. Indicate Type of Lease

STATE ☐

FEE ☒

6. State Oil & Gas Lease No.

APPLICATION FOR PERMIT TO DRILL, DEEPEN, OR PLUG BACK

1a. Type of Work:

DRILL ☒

RE-ENTER ☐

DEEPEN ☐

PLUG BACK ☐

b. Type of Well:

OIL

WELL ☒

GAS

WELL ☐

OTHER ☐

SINGLE
ZONE ☐

MULTIPLE
ZONE ☐

2. Name of Operator

Oryx Energy Company

3. Address of Operator

P. O. Box 1861, Midland, Texas 79702

4. Well Location

Unit Letter S : 2250 Feet From The South Line and 2000 Feet From The West Line

Section 3

Township 21-S

Range 36-E

NMPM

Lea

County

10. Proposed Depth

7200'

11. Formation

Tubb-Drinkard

12. Rotary or C.T.

Rotary

13. Elevations (Show whether DF, RT, GR, etc.)

3558.2' GR.

14. Kind & Status Plug. Bond

Blanket

15. Drilling Contractor

NA yet

16. Approx. Date Work will start

Upon Approval

PROPOSED CASING AND CEMENT PROGRAM

SIZE OF HOLE	SIZE OF CASING	WEIGHT PER FOOT	SETTING DEPTH	SACKS OF CEMENT	EST. TOP
17-1/2"	13-3/8"	54.5#	400'	425	Surf.
11"	8-5/8"	24 & 32#	4000'	1450	Surf.
7-7/8"	5-1/2"	15.5#	7000'	650'	3800'

Estimated Tops:

Rustler 1250'
Salt Section 1350' - 2500'
Yates 2654'
Queen 3350'
Grayburg 3658'
San Andres 3920'
Glorieta 5232'
Blaine 5852'
Tubb 6420'
Drinkard 6717'

IN ABOVE SPACE DESCRIBE PROPOSED PROGRAM: IF PROPOSAL IS TO DEEPEN OR PLUG BACK, GIVE DATA ON PRESENT PRODUCTIVE ZONE AND PROPOSED NEW PRODUCTIVE ZONE. GIVE BLOWOUT PREVENTER PROGRAM, IF ANY.

I hereby certify that the information above is true and complete to the best of my knowledge and belief.

SIGNATURE

Maria L. Perez

TITLE

Accountant

DATE 11-1-89

TYPE OR PRINT NAME

Maria L. Perez

TELEPHONE NO. 915-688-0375

(This space for State Use)

ORIGINAL SIGNED BY JERRY SEATON
DISTRICT I SUPERVISOR

APPROVED BY

TITLE

DATE

CONDITIONS OF APPROVAL, IF ANY:

NOV 6 1989

Permit Expires 6 Months From Date of Issuance
Date Unless Drilling Underway

NEW MEXICO OIL CONSERVATION COMMISSION
WELL LOCATION AND ACREAGE DEDICATION PLAT

Form C-102
Supersedes C-128
Effective 1-1-65

All distances must be from the outer boundaries of the Section

Operator ORYX ENERGY CO.			Lease J.A. AKENS		Well No. 19
Unit Letter S	Section 3	Township 21-S	Range 36-E	County LEA	
Actual Footage Location of Well: 2250 feet from the SOUTH line and 2000 feet from the WEST line					
Ground Level Elev. 3558.2	Producing Formation Tubb-Drinkard		Pool Hardy-Tubb-Drinkard		Dedicated Acreage: 40 Acres

1. Outline the acreage dedicated to the subject well by colored pencil or hachure marks on the plat below.
2. If more than one lease is dedicated to the well, outline each and identify the ownership thereof (both as to working interest and royalty).
3. If more than one lease of different ownership is dedicated to the well, have the interests of all owners been consolidated by communitization, unitization, force-pooling, etc?

☐ Yes ☐ No If answer is "yes," type of consolidation _____

If answer is "no," list the owners and tract descriptions which have actually been consolidated. (Use reverse side of this form if necessary.) _____

No allowable will be assigned to the well until all interests have been consolidated (by communitization, unitization, forced-pooling, or otherwise) or until a non-standard unit, eliminating such interests, has been approved by the Commission.

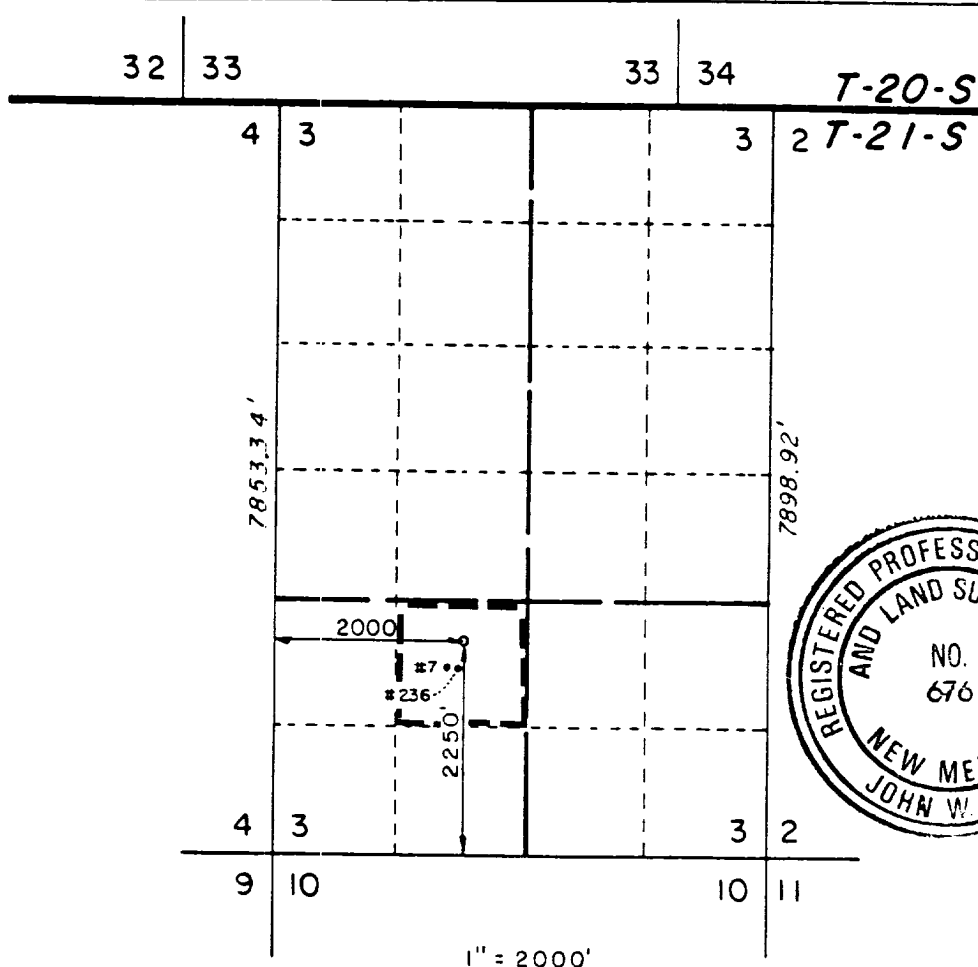

CERTIFICATION

I hereby certify that the information contained herein is true and complete to the best of my knowledge and belief.

Maria L. Perez
Name
Maria L. Perez
Position
Accountant
Company
Oryx Energy Company
Date
11-1-89

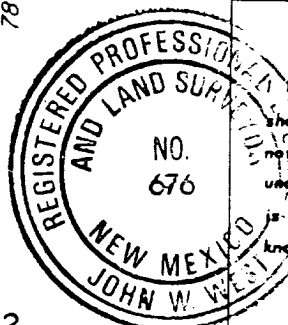

I hereby certify that the well location shown on this plat was plotted from field notes of actual surveys made by me or under my supervision, and that the same is true and correct to the best of my knowledge and belief.

Date Surveyed
OCTOBER 27, 1989
Registered Professional Engineer and/or Land Surveyor

John W. West
Certificate No. JOHN W. WEST 676

Ronald J. Eidson 3239

BLOWOUT - PREVENTER ASSEMBLY

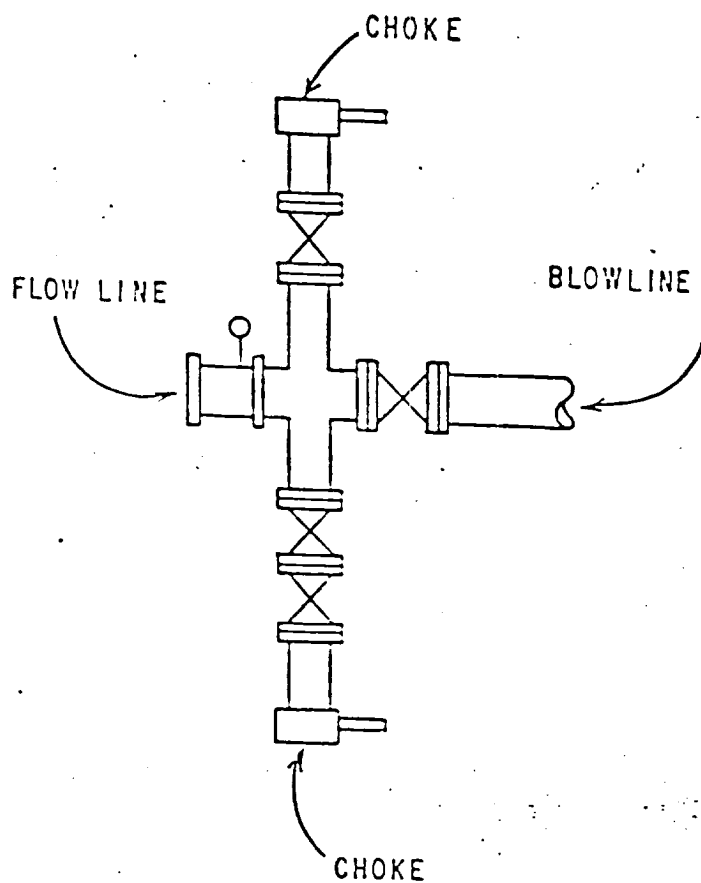
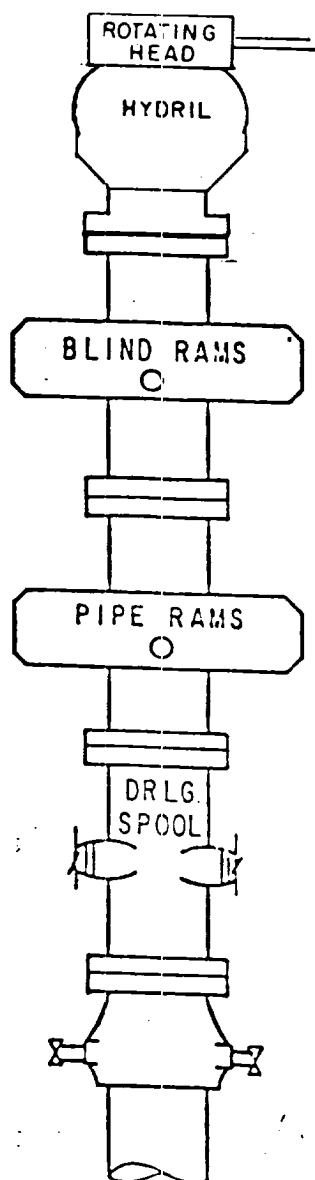

06-5-8702

473

06-5-8702

NDY

06-5-8702