

UNITED STATES  
DEPARTMENT OF THE INTERIOR  
BUREAU OF LAND MANAGEMENT

N.M. Oil Conservation Division  
P.O. Box 190  
Hobbs, NM 88241

FORM APPROVED  
Budget Bureau No. 1004-0135  
Expires: March 31, 1993

SUNDRY NOTICES AND REPORTS ON WELLS

Do not use this form for proposals to drill or to deepen or reentry to a different reservoir.

Use "APPLICATION FOR PERMIT --" for such proposals

SUBMIT IN TRIPLICATE

1. Type of Well: ☐ OIL WELL ☒ GAS WELL ☐ OTHER

2. Name of Operator  
TEXACO EXPLORATION & PRODUCTION INC.

3. Address and Telephone No. 205 E. Bender, HOBBS, NM 88240 397-0405

4. Location of Well (Footage, Sec., T., R., M., or Survey Description)  
Unit Letter C : 660 Feet From The NORTH Line and 1980 Feet From The  
WEST Line Section 33 Township 21S Range 32E

5. Lease Designation and Serial No.

NM-86710

6. If Indian, Allottee or Tribe Name

7. If Unit or CA, Agreement Designation

8. Well Name and Number

BILBREY 33 FEDERAL

1

9. API Well No.

30-025-30781

10. Field and Pool, Exploratory Area

BILBREY ATOKA, ~~NOPT~~ (GAS)

11. County or Parish, State

LEA, NEW MEXICO

12. Check Appropriate Box(s) To Indicate Nature of Notice, Report, or Other Data

TYPE OF SUBMISSION

- ☒ Notice of Intent  
☐ Subsequent Report  
☐ Final Abandonment Notice

TYPE OF ACTION

- ☐ Abandonment  
☒ Recompletion  
☐ Plugging Back  
☐ Casing Repair  
☐ Attering Casing  
☐ OTHER: RECOMPLETE TO ATOKA  
☐ Change of Plans  
☐ New Construction  
☐ Non-Routine Fracturing  
☐ Water Shut-Off  
☐ Conversion to Injection  
☐ Dispose Water

(Note: Report results of multiple completion on Well Completion or Recompletion Report and Log Form.)

13. Describe Proposed or Completed Operations (Clearly state all pertinent details, and give pertinent dates, including estimated date of starting any proposed work. If well is directionally drilled, give subsurface locations and measured and true vertical depths for all markers and zones pertinent to this work.)\*

TEXACO INTENDS TO RECOMPLETE THE SUBJECT WELL TO THE ATOKA FORMATION. THE INTENDED PROCEDURE IS AS FOLLOWS:

1. Collect a Morrow water sample for analysis. Shut well in for 72 hrs. Run static pressure gradient survey to 13,920'. Calculate Morrow SIBHP from pressure survey.
2. MIRU PU. NDWH. NU 10,000# BOP & choke assembly.
3. Unset pkr. TOH w/tbg & pkr. Scanalog tbg out of hie. Re-dress pkr.
4. Set wireline & RBP @ 13,819'. (Top of Morrow lime).
5. TIH w/wireline re-entry guide, tbg sub, pkr & 2 3/8" tbg. Press test tbg to 8000#. Circ pkr fluid & spot acid acr perforation interval. Set pkr @ 13,530'. ND 10,000# BOP & choke manifold. NU WH. Press test flowline connections to 8000#.
6. Hydrostatic head w/tbg full of 2% KCL @ 5958 psig. Perforate Atoka 13,630-13,636' w/enerjet guns. Rig down PU.
7. Clean well up through rental stack pack. Shut well in for 24 hrs. Run a Static pressure gradient survey to mid perf @ 13,633'. Run 4 point test. Produce well through permanent production facility & into Bilbrey gas gathering system @ 25% CAO. Collect an Atoka water sample for analysis by Unichem.

4. I hereby certify that the foregoing is true and correct.

SIGNATURE J. Denise Leake TITLE Engineering Assistant DATE 3/1/99  
TYPE OR PRINT NAME J. Denise Leake

(This space for Federal or State office use)

APPROVED BY (ORIG. SGD.) DAVID R. GLASS TITLE PETROLEUM ENGINEER DATE MAR 24 1999  
CONDITIONS OF APPROVAL, IF ANY:

Title 18 U.S.C. Section 1001, makes it a crime for any person knowingly and willfully to make to any department or agency of the United States any false, fictitious or fraudulent statements or representations as to any matter within its jurisdiction.

## DISTRICT I

P.O. Box 1980, Hobbs, NM 88241-1980

## DISTRICT II

P.O. Box Drawer DD, Artesia, NM 88211-0719

## DISTRICT III

1000 Rio Brazos Rd., Aztec, NM 87410

## DISTRICT IV

P.O. Box 2088, Santa Fe, NM 87504-2088

## State of New Mexico

Energy, Minerals and Natural Resources Department

Form C-102

Revised February 10, 1994

Instructions on back

Submit to Appropriate District Office

State Lease - 4 Copies

Fee Lease - 3 Copies

☐ AMENDED REPORT

## OIL CONSERVATION DIVISION

P.O. Box 2088

Santa Fe, New Mexico 87504-2088

## WELL LOCATION AND ACREAGE DEDICATION PLAT

<sup>1</sup> API Number 30-025-30781	<sup>2</sup> Pool Code 72128	<sup>3</sup> Pool Name BILBREY ATOKA, NORTH (GAS)
<sup>4</sup> Property Code 010896	<sup>5</sup> Property Name BILBREY 33 FEDERAL	<sup>6</sup> Well No. 1
<sup>7</sup> OGRID Number 022351	<sup>8</sup> Operator Name TEXACO EXPLORATION & PRODUCTION INC.	<sup>9</sup> Elevation 3708'

<sup>10</sup> Surface Location

UI or lot no.	Section	Township	Range	Lot.Idn	Feet From The	North/South Line	Feet From The	East/West Line	County
C	33	21S	32E		660	NORTH	1980	WEST	LEA

<sup>11</sup> Bottom Hole Location If Different From Surface

UI or lot no.	Section	Township	Range	Lot.Idn	Feet From The	North/South Line	Feet From The	East/West Line	County

<sup>12</sup> Dedicated Acres 320	<sup>13</sup> Joint or Infill No	<sup>14</sup> Consolidation Code	<sup>15</sup> Order No.
--------------------------------------	-------------------------------------	----------------------------------	-------------------------

NO ALLOWABLE WILL BE ASSIGNED TO THIS COMPLETION UNTIL ALL INTERESTS HAVE BEEN CONSOLIDATED  
OR A NON-STANDARD UNIT HAS BEEN APPROVED BY THE DIVISION

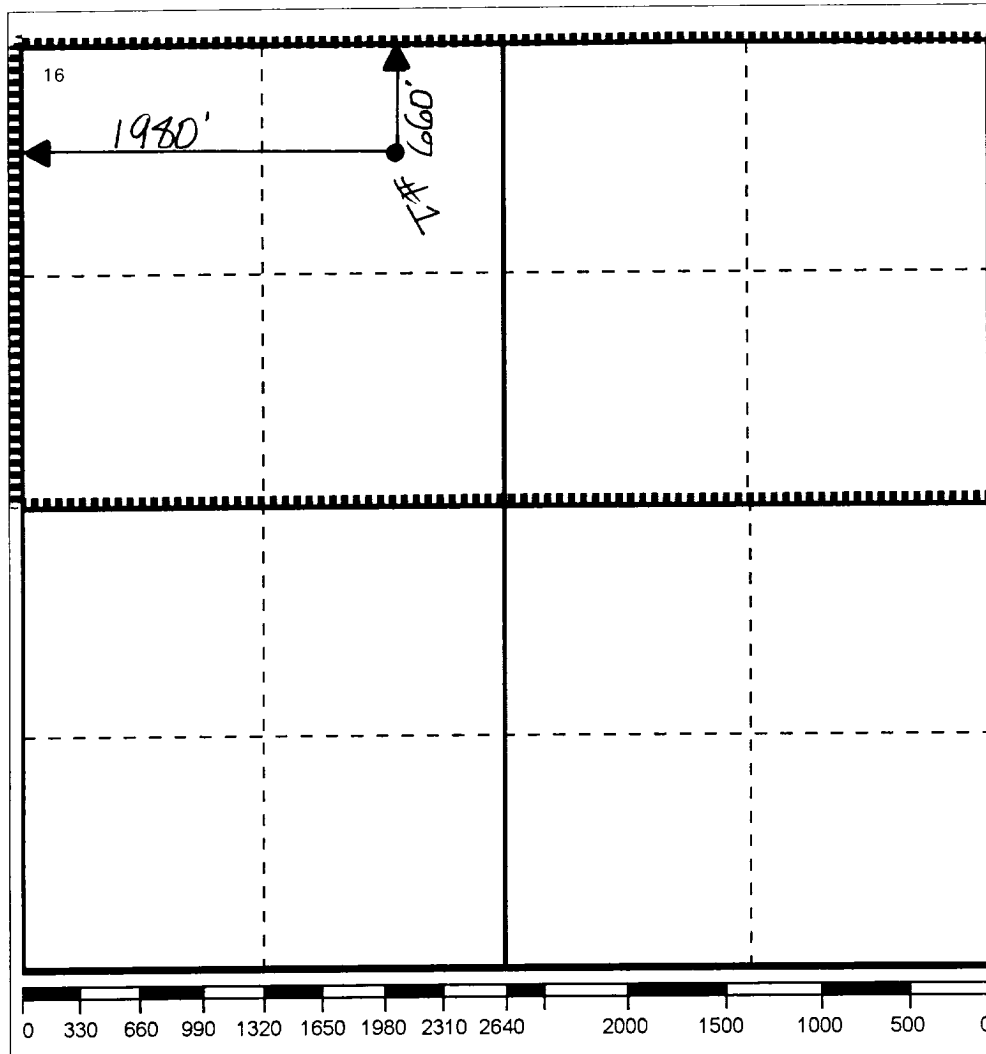
<sup>17</sup> OPERATOR CERTIFICATION

I hereby certify that the information contained herein is true and complete to the best of my knowledge and belief

Signature

J. Denise Leake

Printed Name

J. Denise Leake

Position

Engineering Assistant

Date

3/1/99

<sup>18</sup> SURVEYOR CERTIFICATION

I hereby certify that the well location shown on this plat was plotted from field notes of actual surveys made by me or under my supervision, and that the same is true and correct to the best of my knowledge and belief.

Date Surveyed

Signature &amp; Seal of

Professional Surveyor

Certificate No.