

Submit to Appropriate  
District Office  
State Leases - 4 copies  
Fee Leases - 3 copies

State of New Mexico  
Department of Geology, Minerals and Natural Resources

Form C-102  
Revised 1-1-89

OIL CONSERVATION DIVISION

P.O. Box 2088  
Santa Fe, New Mexico 87504-2088

DISTRICT I  
P.O. Box 1980, Hobbs, NM 88240

DISTRICT II  
P.O. Drawer DD, Artesia, NM 88210

DISTRICT III  
1000 Rio Brazos Rd., Aztec, NM 87410

WELL LOCATION AND ACREAGE DEDICATION PLAT

All Distances must be from the outer boundaries of the section

Operator DOYLE HARTMAN		Lease STATE "A" COM		Well No. 5
Unit Letter Q	Section 5	Township 21 South	Range 36 East NMPM	County Lea
Actual Footage Location of Well: 1650 feet from the South line and 845 feet from the East line				
Ground level Elev. 3586.2	Producing Formation Queen-Penrose	Pool Eumont (Y-7R QN) Pro Gas	Dedicated Acreage: 280 Acres	

- Outline the acreage dedicated to the subject well by colored pencil or hatchure marks on the plat below.
- If more than one lease is dedicated to the well, outline each and identify the ownership thereof (both as to working interest and royalty).  
See Attached
- If more than one lease of different ownership is dedicated to the well, have the interest of all owners been consolidated by communitization, unitization, force-pooling, etc.?  
☒ Yes ☐ No If answer is "yes" type of consolidation Force Pooling Order R-9332  
If answer is "no" list the owners and tract descriptions which have actually been consolidated. (Use reverse side of this form if necessary).  
No allowable will be assigned to the well until all interests have been consolidated (by communitization, unitization, forced-pooling, or otherwise) or until a non-standard unit, eliminating such interest, has been approved by the Division.

OPERATOR CERTIFICATION

I hereby certify that the information contained herein is true and complete to the best of my knowledge and belief.

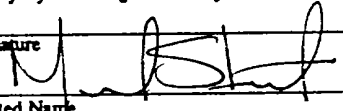
Signature   
Printed Name Michael Stewart  
Position Engineer  
Company Doyle Hartman  
Date 11-1-90

SURVEYOR CERTIFICATION

I hereby certify that the well location shown on this plat was plotted from field notes of actual surveys made by me or under my supervision, and that the same is true and correct to the best of my knowledge and belief.

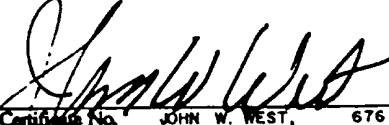
Date Surveyed June 4, 1990  
Signature & Seal of Professional Surveyor   
Certificate No. JOHN W. WEST, 676  
RONALD J. EIDSON, 3239

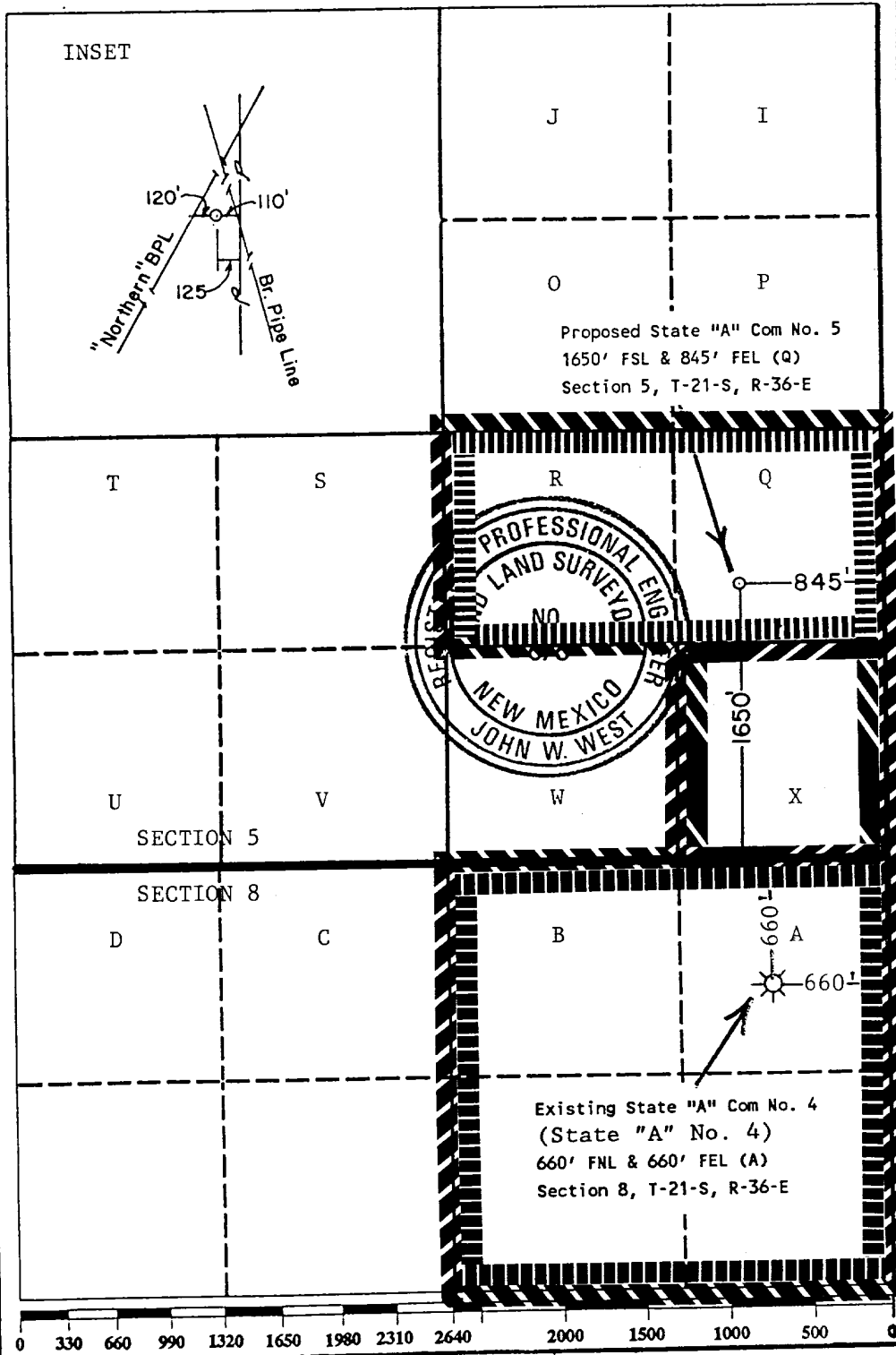

Unit Boundary

Tract 1

Tract 2

Tract 3

STATE "A" COM  
TRACT OWNERSHIP  
NMOCD ORDER R-9332

NE/4 SE/4 and SE/4 SE/4 Section 5; NE/4 Section 8 all  
in Township 21 South, Range 36 East, NMPM, Lea County,  
New Mexico

Operator of the Communitized Area: Doyle Hartman

DESCRIPTION OF LEASES COMMITTED

Tract No. 1

Lease Serial No.: B-2456  
Lease Date: 1-24-34  
Lease Term: 5 years and as long thereafter as oil or gas  
is produced  
Lessor: State of New Mexico  
Original Lessee: Stephen Chandler  
Present Ownership of  
Operating Rights: Doyle Hartman - 87.5%  
James A. Davidson - 12.5%  
100.0%  
Description of Land  
Committed: N/2 SE/4 Section 5, T-21-S, R-36-E, NMPM,  
Lea County, New Mexico from surface down to  
the base of Eumont Gas Pool interval  
Number of Acres: 80.00  
Royalty Rate: 12.50%

Tract No. 2

Lease Serial No.: B-1673  
Lease Date: 1-30-33  
Lease Term: 5 years and as long thereafter as oil or gas  
is produced  
Lessor: State of New Mexico  
Original Lessee: Atlantic Oil Producing Company  
Present Ownership of  
Operating Rights: Doyle Hartman 100%  
Description of Land  
Committed: SE/4 SE/4 Section 5, T-21-S, R-36-E, NMPM,  
Lea County, New Mexico from surface to the  
base of the Eumont Gas Pool interval  
Number of Acres: 40.00  
Royalty Rate: 12.50%

Tract No. 3

Lease Serial No.:	A-1350		
Lease Date:	11-26-28		
Lease Term:	5 years and as long thereafter as oil or gas is produced		
Lessor:	State of New Mexico		
Original Lessee:	Devonian Oil Company		
Present Lessee:	Doyle Hartman	87.50%	
	James A. Davidson	<u>12.50%</u>	
		100.00%	
Description of Land Committed:	NE/4 Section 8, T-21-S, R-36-E, NMPM, Lea County, New Mexico from the surface down to the base of the Eumont Gas Pool interval		
Number of Acres:	160.00		
Royalty Rate:	12.50%		

552:STATRTOW