

Submit 3 Copies To Appropriate District
Office
District I
1625 N. French Dr., Hobbs, NM 87240
District II
811 South First, Artesia, NM 87210
District III
1000 Rio Brazos Rd., Aztec, NM 87410
District IV
2040 South Pacheco, Santa Fe, NM 87505

State of New Mexico
Energy, Minerals and Natural Resources

Form C-103
Revised March 25, 1999

OIL CONSERVATION DIVISION
2040 South Pacheco
Santa Fe, NM 87505

WELL API NO. 30-025-31305
5. Indicate Type of Lease STATE <input checked="" type="checkbox"/> FEE <input type="checkbox"/>
6. State Oil & Gas Lease No.

SUNDRY NOTICES AND REPORTS ON WELLS
(DO NOT USE THIS FORM FOR PROPOSALS TO DRILL OR TO DEEPEN OR PLUG BACK TO A DIFFERENT RESERVOIR. USE "APPLICATION FOR PERMIT" (FORM C-101) FOR SUCH PROPOSALS.)

1. Type of Well:
Oil Well ☐ Gas Well ☐ Other **INJECTION**

2. Name of Operator
Chevron U.S.A. Inc.

3. Address of Operator
P.O. Box 1150, Midland, TX 79702

4. Well Location
Unit Letter **O** : **660** feet from the **SOUTH** line and **1870** feet from the **EAST** line
Section **35** Township **21S** Range **36E** NMPM County **LEA**

10. Elevation (Show whether DR, RKB, RT, GR, etc.)

7. Lease Name or Unit Agreement Name:

ARROWHEAD GRAYBURG UNIT

8. Well No.
139

9. Pool name or Wildcat
ARROWHEAD GRAYBURG

11. Check Appropriate Box to Indicate Nature of Notice, Report, or Other Data

NOTICE OF INTENTION TO:

PERFORM REMEDIAL WORK ☐ PLUG AND ABANDON ☐
TEMPORARILY ABANDON ☐ CHANGE PLANS ☐
PULL OR ALTER CASING ☐ MULTIPLE COMPLETION ☐

OTHER: ☐

SUBSEQUENT REPORT OF:

REMEDIAL WORK ☐ ALTERING CASING ☐
COMMENCE DRILLING OPNS. ☐ PLUG AND ABANDONMENT ☐
CASING TEST AND CEMENT JOB ☐

OTHER: **SQZD, ACZD** ☒

12. Describe Proposed or Completed Operations (Clearly state all pertinent details, and give pertinent dates, including estimated date of starting any proposed work). SEE RULE 1103. For Multiple Completions: Attach wellbore diagram of proposed completion or recompletion.

POH W/TBG. ACZD W/2000 GALS 15%. DUMPED 3500# SAND. TAGGED SAND @ 3733', WASHED TO 3820' & CIRC CLEAN. SQZD @ 3546' W/250 SX CMT. TAGGED @ 3559'; DO CMT TO 3819'. WASHED SAND TO 3990'. CIRC CLEAN. RIB W/TBG & PKR; PKR @ 3732'. RAN MIT. RETURNED WELL TO INJECTION.

WORK PERFORMED 9/16/99 - 9/24/99

I hereby certify that the information above is true and complete to the best of my knowledge and belief.

SIGNATURE J. K. Ripley TITLE REGULATORY O.A. DATE 1/11/00

Type or print name J. K. RIPLEY Telephone No. (915) 687-7148

(This space for State use)

APPROVED BY _____ TITLE _____ DATE _____
Conditions of approval, if any: _____

JRS

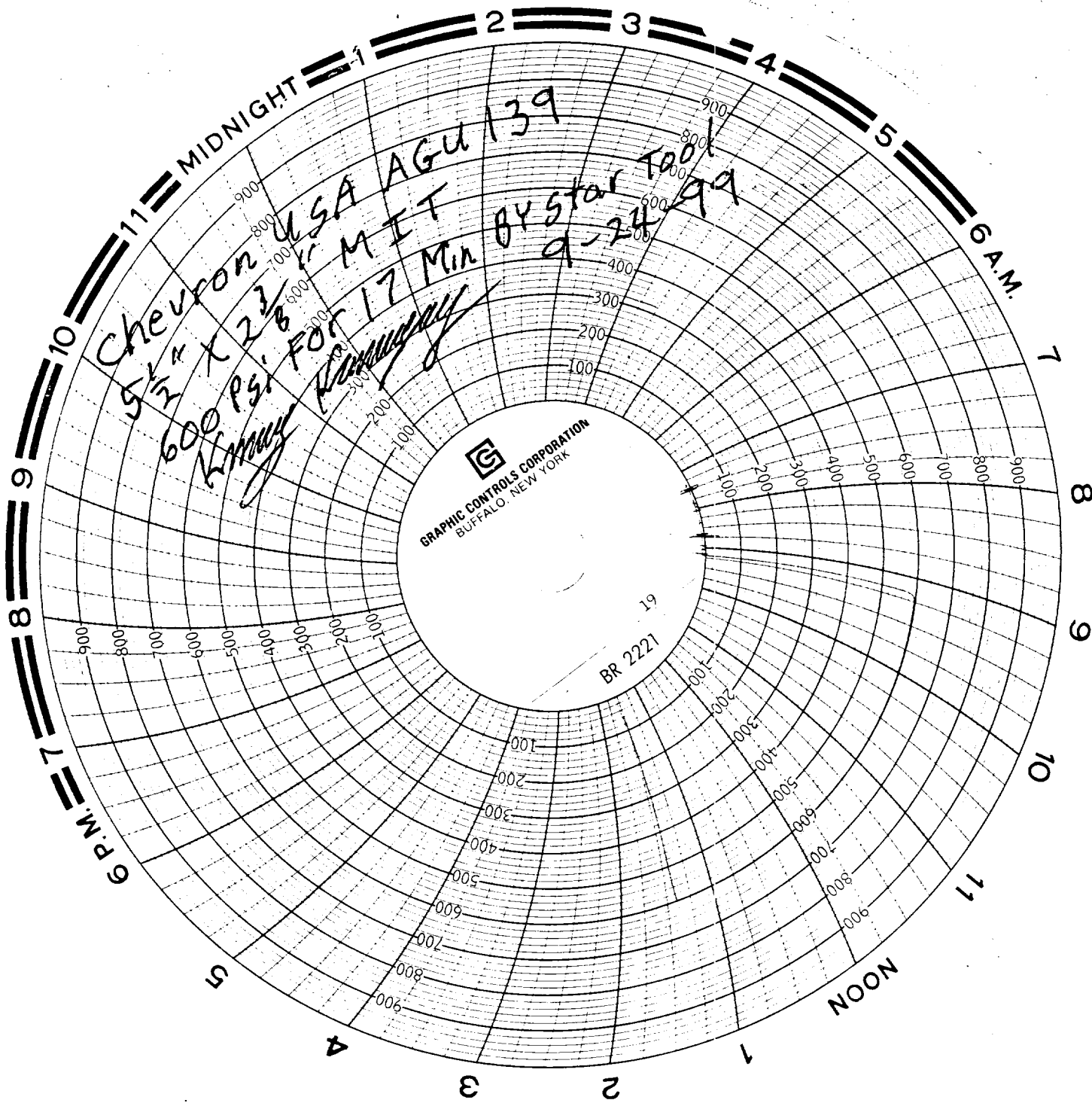

Chevron USA AGU 139
5 1/2" x 2 3/8" MIT
600 PSI FOR 17 Min
BY Star Tool
9-24-99
H. M. [Signature]

GRAPHIC CONTROLS CORPORATION
BUFFALO, NEW YORK

BR 2221