

Submit to Appropriate
District Office
State Lease-6 copies
Fee Lease-5 copies

State of New Mexico
Energy, Minerals and Natural Resources Department

Form C-101
Revised 1-1-89

OIL CONSERVATION DIVISION

P.O. Box 2088
Santa Fe, New Mexico 87504-2088

DISTRICT I

P.O. Box 1980, Hobbs, NM 88240

DISTRICT II

P.O. Drawer Dd, Artesia, NM 88210

DISTRICT III

1000 Rio Brazos Rd., Aztec, Nm 87410

AMMENDED PERMIT

API NO. (assigned by OCD on New Wells)

30-025-31633

5. Indicate Type of Lease

STATE

☒ FEE

☐

6. State Oil & Gas Lease No.

N/A

APPLICATION FOR PERMIT TO DRILL, DEEPEN, OF PLUG BACK

1a. Type of Work:

DRILL ☒

RE-ENTER ☐

DEEPEN ☐

PLUG BACK ☐

b. Type of Well:

OIL

GAS

OTHER

SINGLE

MULTIPLE

WELL ☒

WELL ☐

ZONE ☐

ZONE ☐

2. Name of Operator

CHEVRON U.S.A. INC.

3. Address of Operator

P.O. BOX 1150, MIDLAND, TX 79702 ATTN: P.R. MATTHEWS

8. Well No.

144

9. Pool name or Wildcat

ARROWHEAD GRAYBURG

4. Well Location

Unit Letter P : 438 Feet From The SOUTH Line and 990 Feet From The EAST Line
Section 36 Township 21S Range 36E NMPM LEA County

10. Proposed depth

4500

11. Formation

GRAYBURG

12. Rotary or C.T.

ROTARY

13. Elevation (Show DF,RT, GR, etc.)

3484 GE

14. Kind & Status Plug Bond

BLANKET

15. Drig Contractor

UNKNOWN

16. Date Work will start

7-10-92

17. PROPOSED CASING AND CEMENT PROGRAM

SIZE OF HOLE	SIZE OF CASING	WEIGHT PER FOOT	SETTING DEPTH	SACKS OF CEMENT	EST. TOP
12 1/4"	8 5/8"	23	1350'	800	SURFACE
7 7/8"	5 1/2"	15.5	4500'	900	SURFACE

CHEVRON REQUEST PERMISSION TO CHANGE LOCATIONS.

OLD LOCATION: 330 FSL & 1147 FEL

NEW LOCATION 438 FSL & 990 FEL

ALL OTHER LEGALS WILL REMAIN THE SAME.

IN ABOVE SPACE DESCRIBE PROPOSED PROG IF PROPOSAL IS TO DEEPEN OR PLUG BACK, GIVE DATA ON PRESENT PRODUTIVE ZONE AND PROPOSED NEW PRODUCTIVE ZONE. GIVE BLOWOUT PREVENTER PROGRAM, IF ANY.

I hereby certify that the information above is true and complete to the best of my knowledge and belief.

SIGNATURE P.R. Matthews TITLE TECHNICAL ASSISTANT DATE 7-20-92

TYPE OR PRINT NAME P.R. MATTHEWS TELEPHONE NO. (915)687-7812

APPROVED BY [Signature] TITLE [Signature] DATE JUL 22 '92

CONDITIONS OF APPROVAL, IF ANY:

Permit Expires 6 Months From Approval
Date Unless Drilling Underway.

RECEIVED

JUL 21 1992

OCD HOBBS OFFICE

OIL CONSERVATION DIVISION

P.O. Box 2088

Santa Fe, New Mexico 87504-2088

DISTRICT I

P.O. Box 1980, Hobbs, NM 88240

DISTRICT II

P.O. Drawer DD, Artesia, NM 88210

DISTRICT III

1000 Rio Brazos Rd., Aztec, NM 87410

WELL LOCATION AND ACREAGE DEDICATION PLAT

All Distances must be from the outer boundaries of the section

Operator CHEVRON U.S.A., INC.			Lease ARROWHEAD GRAYBURG UNIT		Well No. 144
Unit Letter P	Section 36	Township 21 SOUTH	Range 36 EAST	NMPM	County LEA
Actual Footage Location of Well: 438 feet from the SOUTH line and 990 feet from the EAST line					
Ground Level Elev. 3484.0'	Producing Formation GRAYBURG		Pool ARROWHEAD/ GB		Dedicated Acreage: 40 Acres

1. Outline the acreage dedicated to the subject well by colored pencil or hatchure marks on the plat below.
 2. If more than one lease is dedicated to the well, outline each and identify the ownership thereof (both as to working interest and royalty).
 3. If more than one lease of different ownership is dedicated to the well, have the interest of all owners been consolidated by communitization, unitization, force-pooling, etc.?
☐ Yes ☐ No If answer is "yes" type of consolidation _____
- If answer is "no" list of owners and tract descriptions which have actually been consolidated. (Use reverse side of this form necessary.)
- No allowable will be assigned to the well unit all interests have been consolidated (by communitization, unitization, forced-pooling, otherwise) or until a non-standard unit, eliminating such interest, has been approved by the Division.

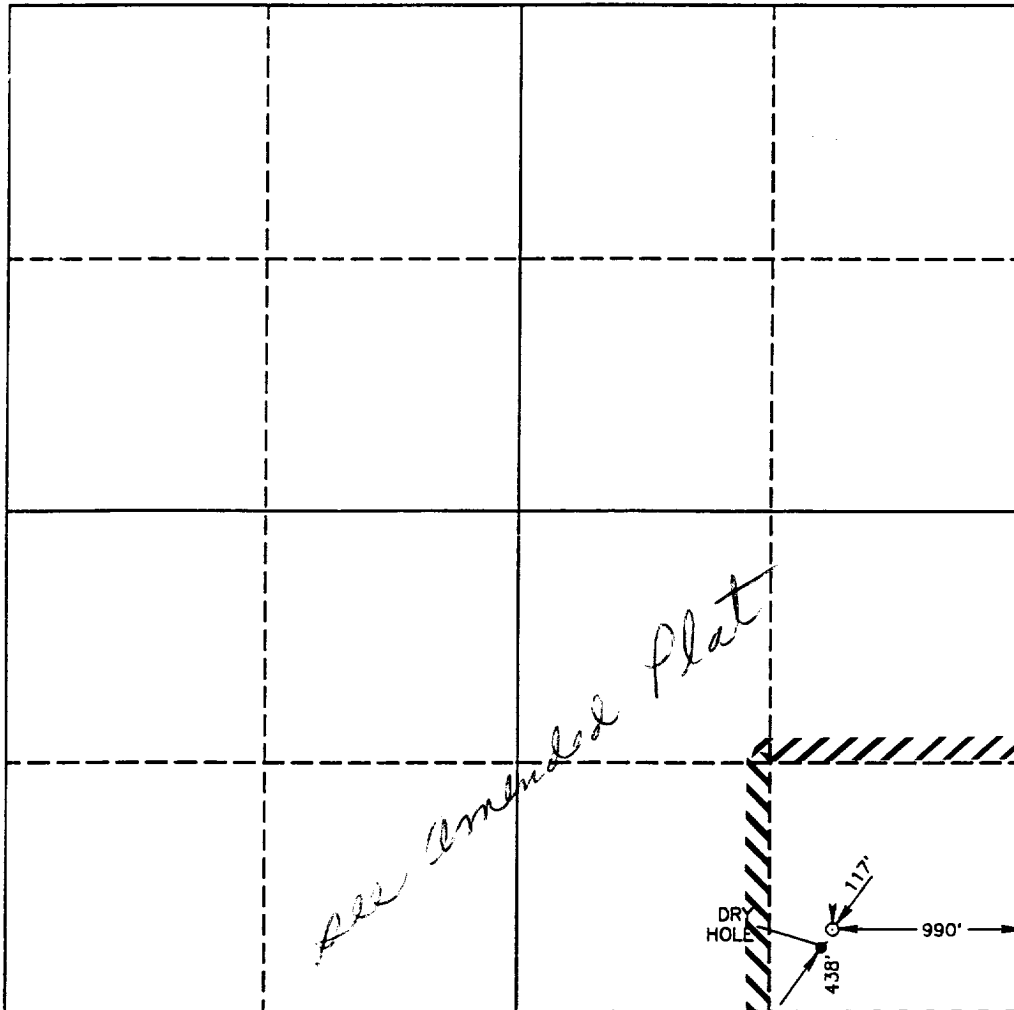

OPERATOR CERTIFICATION

I hereby certify the the information contained herein is true and complete to the best of my knowledge and belief.

Signature

P.R. Matthews

Printed Name

P.R. MATTHEWS

Position

TECHNICAL ASSISTANT

Company

CHEVRON U.S.A. INC.

Date

7-20-92

SURVEYOR CERTIFICATION

I hereby certify that the well location shown on this plat was plotted from field notes of actual surveys made by me or under my supervision, and that the same is true and correct to the best of my knowledge and belief.

Date Surveyed

JULY 10, 1992

Signature & Seal of
Professional Surveyor

Ronald J. Edson
Certificate No. JOHN W. WEST, 676
RONALD J. EDSON, 3239
GARY L. JONES, 7977

92-11-0968

RECEIVED

JUL 21 1992

OCD HOBBS OFFICE