

DISTRICT I
1625 N. French Dr., Hobbs, NM 88240
DISTRICT II
811 South First, Artesia NM 88210
DISTRICT III
1000 Rio Brazos Rd., Aztec, NM 87410
DISTRICT IV
2040 South Pacheco, Santa Fe, NM 87505

OIL CONSERVATION DIVISION
P.O. Box 2088
Santa Fe, New Mexico 87504-2088

WELL API NO. 30-025-33778
5. Indicate Type of Lease STATE <input type="checkbox"/> FEE <input checked="" type="checkbox"/>
6. State Oil & Gas Lease No. FEE
7. Lease Name or Unit Agreement Name John D Knox
8. Well No. 14
9. Pool name or Wildcat Oil Center; Blinberry
10. Elevation (Show whether DR, RKB, RT, GR, etc.) 3591' GR

SUNDRY NOTICES AND REPORTS ON WELLS
(DO NOT USE THIS FORM FOR PROPOSALS TO DRILL OR TO DEEPEN OR PLUG BACK TO A
DIFFERENT RESERVOIR. USE "APPLICATION FOR PERMIT"
(FORM C-101) FOR SUCH PROPOSALS)

1. Type of Well: Oil Well <input type="checkbox"/> Gas Well <input type="checkbox"/> Other <input checked="" type="checkbox"/> INJECTION WELL
2. Name of Operator Exxon Corp.
3. Address of Operator P.O. Box 4358 Houston TX 77210-4358
4. Well Location Unit Letter J : 2337 Feet From The FSL Line and 1543 Feet From The FEL Line Section 10 Township 21S Range 36E NMPH Lea County
10. Elevation (Show whether DR, RKB, RT, GR, etc.) 3591' GR

11. Check Appropriate Box to Indicate Nature of Notice, Report, or Other Data

NOTICE OF INTENTION TO:

PERFORM REMEDIAL WORK ☐ PLUG AND ABANDON ☐
TEMPORARILY ABANDON ☐ CHANGE PLANS ☐
PULL OR ALTER CASING ☐ MULTIPLE COMPLETION ☐
OTHER: ☐

SUBSEQUENT REPORT OF:

REMEDIAL WORK ☐ ALTERING CASING ☐
COMMENCE DRILLING OPNS. ☐ PLUG & ABANDONMENT ☐
CASING TEST AND CEMENT JOB ☐
OTHER: **INJECTION** ☒

12. Describe proposed or completed operations. (Clearly state all pertinent details, and give pertinent dates, including estimated date of starting any proposed work) SEE RULE 1103. (For Multiple Completions: Attach wellbore diagram of proposed completion or recompletion)

10/26/99 MIRU NU BOP AND TEST TO 700 OK. RELEASED PKR AND START OUT OF HOLE W/ 2-3/8 CL TBG.
10/27/99 POH W/ REMAINDER CL TBG. CHANGE TO 3-1/2 RAMS AND RU 3-1/2 EQUIP. TEST BOP RAMS OK. RU DEPTHOMETER ON SAND LINE RIH AND TAG @ 6163. POH SAND LINE RU CAMPBELL TBG TESTERS. TESTED 3-1/2 TBG IN HOLE TO 7K PSI RIH 182 JTS AND SET BIG BORE PKR AT 5696. INSTALLED FRAC STAK TESTED PKR.
10/28/99 FRAC TANKS WERE SET AND FILLED BY PATE TRKS. MIRU HES TO FRAC. TESTED LINES TO 5K PSI PUMPED FRAC JOB AS PER PROCEDURE MAX PSI 2650.
10/29/99 RIH W/SANDLINE W/DEPTHOMETER TAGGED SAND @5935. RELEASED PKR. POH 3-1/2 TBG AND PKR LD PKR PU 4-3/4 BLADE BIT AND RIH TAGGED SAND @5907. RU PUMP TRK AND SWIVEL CIRC'D WELL W/152 BBL WTR WASHED SAND TO 6131. CIRC'D BTMMS UP PU ABOVE PERFS.
10/30/99 START OUT OF HOLE W/3-1/2 TBG LAYING DN LEFT KILLSTRING IN HOLE.
11/01/99 POH LD 3-1/2 TBG. CHANGE TO 2-3/8 RAMS AND ELEV'S TESTED RAMS OK. PU & RIH W/5.5 LOK-SET

SEE ATTACHMENT FOR ADDITIONAL REMARKS

I hereby certify that the information above is true and complete to the best of my knowledge and belief.

SIGNATURE Mary L. Dow TITLE Senior Staff Office Assistant DATE 12/29/1999
TYPE OR PRINT NAME Mary L. Dow TELEPHONE NO. (713) 431-1232

(This space for State Use)

ORIGINAL SIGNED BY
GARY WINK
FIELD REPRESENTATIVE

APPROVED BY _____ TITLE _____ DATE JAN 3 1999
CONDITIONS OF APPROVAL IF ANY: _____

505



ATTACHMENT

State of New Mexico

Energy, Minerals and Natural Resources Department

Form C-103
Revised March 25, 1999

DISTRICT I
1625 N. French Dr., Hobbs, NM 88240
DISTRICT II
811 South First, Artesia NM 88210
DISTRICT III
1000 Rio Brazos Rd., Aztec, NM 87410
DISTRICT IV
2040 South Pacheco, Santa Fe, NM 87505

OIL CONSERVATION DIVISION

P.O. Box 2088
Santa Fe, New Mexico 87504-2088

WELL API NO.
30-025-33778

5. Indicate Type of Lease

STATE ☐ FEE ☒

6. State Oil & Gas Lease No.

FEE

SUNDRY NOTICES AND REPORTS ON WELLS
(DO NOT USE THIS FORM FOR PROPOSALS TO DRILL OR TO DEEPEN OR PLUG BACK TO A
DIFFERENT RESERVOIR. USE "APPLICATION FOR PERMIT"
(FORM C-101) FOR SUCH PROPOSALS)

7. Lease Name or Unit Agreement Name

John D Knox

1. Type of Well:

Oil
Well ☐

Gas
Well ☐

INJECTION WELL

Other

2. Name of Operator

Exxon Corp.

8. Well No.

14

3. Address of Operator **P.O. Box 4358**

Houston

TX 77210-4358

9. Pool name or Wildcat

Oil Center;Blinebry

4. Well Location

Unit Letter **J** : **2337** Feet From The **FSL** Line and **1543** Feet From The **FEL** Line

Section **10**

Township **21S**

Range **36E**

NMPH

Lea

County

10. Elevation (Show whether DR, RKB, RT, GR, etc.)

3591' GR

Additional Remarks

PKR, ON/OFF TOOL AND 183 JTS 2-3/8 CL TBG. SET PKR @5787.

11/04/99RAN MIT TEST GOOD CHART WAS SUBMITTED TO NMOCD 11/24/99.

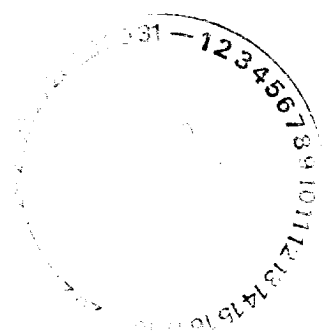

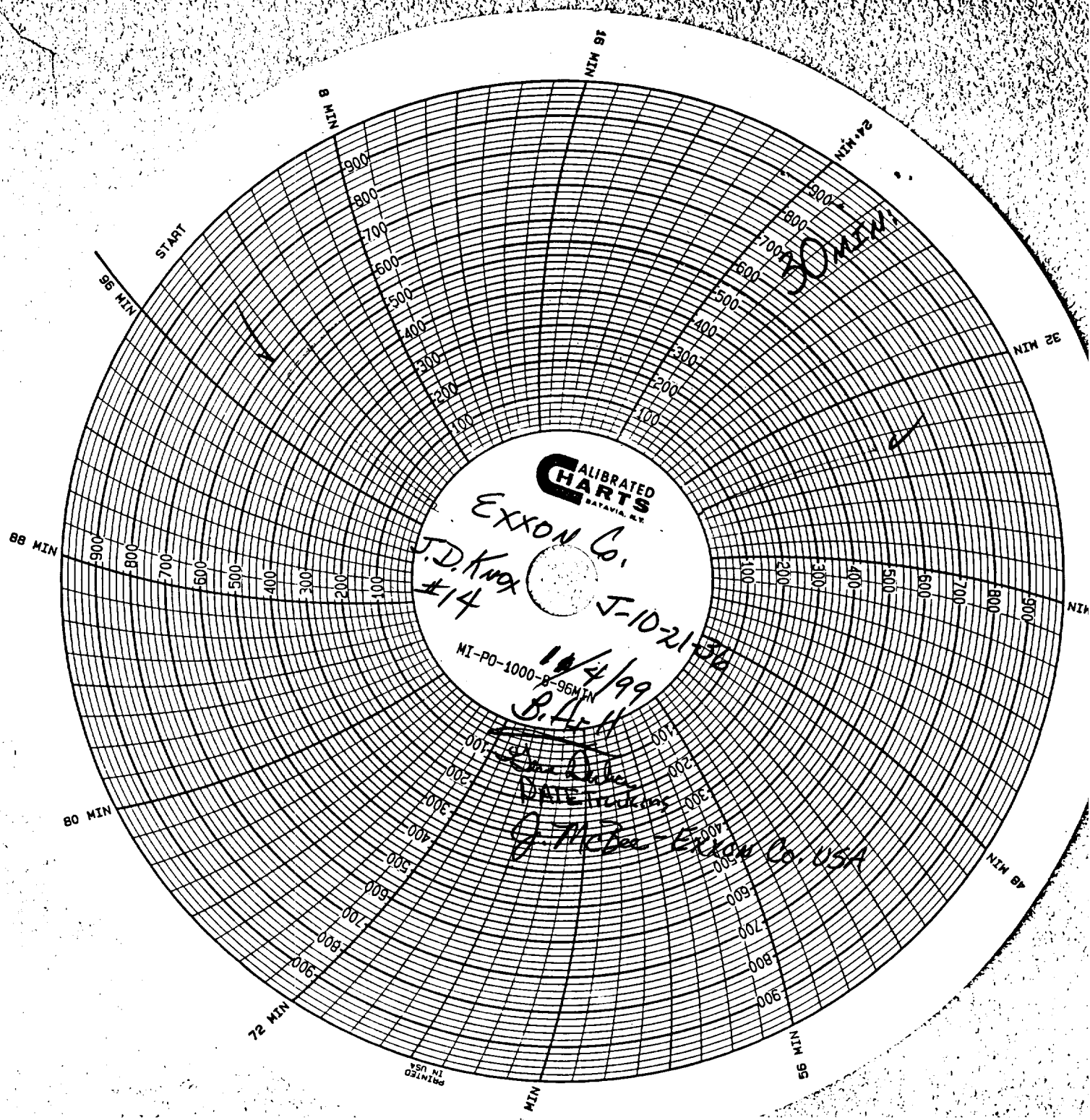

**CALIBRATED
CHARTS**
SATAVIA, N.Y.

EXXON Co.

J.D. Knox
#14

J-10-21-36

MI-PO-1000-8-96 MIN
10/4/99

B. L. H.

DATE

G. McLean - Exxon Co. USA

PRINTED
IN USA