

UNITED STATES
DEPARTMENT OF THE INTERIOR
BUREAU OF LAND MANAGEMENT

N. Oil Co.
P.O. Box 198
Hobbs, NM
FORM APPROVED
Budget Bureau No. 1004-0135
Expires: March 31, 1993

SUNDRY NOTICES AND REPORTS ON WELLS

Do not use this form for proposals to drill or deepen or reentry to a different reservoir.

Use "APPLICATION FOR PERMIT-" for such proposals

SUBMIT IN TRIPLICATE

1. Type of well

☒ Oil

☐ Gas

☐ Other

2. Name of Operator

CHEVRON U.S.A. INC.

3. Address and Telephone No.

P. O. Box 1150, Midland, TX 79702 (915)687-7148

4. Location of Well (Footage, Sec., T., R., M., or Survey Description)

250' FNL & 1135' FWL

UNIT D

SEC. 8, T21S, R36E

5. Lease Designation and Serial No.

LC-031740-B

6. If Indian, Allottee or Tribe Name

N/A

7. If Unit or CA, Agreement Designation

EUNICE MONUMENT S. UNIT

8. Well Name and No.

650

9. API Well No.

30-025-33800

10. Field and Pool, or Exploratory Area

EUNICE MONUMENT;GB-SA

11. County or Parish, State

LEA, NM

CHECK APPROPRIATE BOX(S) TO INDICATE NATURE OF NOTICE, REPORT, OR OTHER DATA

12. TYPE OF SUBMISSION

☐ Notice of Intent

☐ Subsequent Report

☐ Final Abandonment Notice

TYPE OF ACTION

☐ Abandonment

☐ Recompletion

☐ Plugging Back

☐ Casing Repair

☐ Altering Casing

☒ Other
COMMENCE DRILLING

☐ Change of Plans

☐ New Construction

☐ Non-Routine Fracturing

☐ Water Shut-Off

☐ Conversion to Injection

☐ Dispose Water

(Note: Report results of multiple completion on Well Completion or Recompletion Report and Log form.)

13. Describe Proposed or Completed Operations (Clearly state all pertinent details, and give pertinent dates, including estimate date of starting any proposed work. If well is directionally drilled, give subsurface locations and measured and true vertical depths for all markers and zones pertinent to this work.)

SPUDDED 12-1/4" HOLE 2/25/97. DRILLED TO 1185', SET 8-5/8" CSG; CMTD W/650 SX CL "C" TO (CIRC TO SURF). DRILLED TO 4038', SET 5-1/2" CSG; CMTD W/790 SX CL "C" (CIRC TO SURF).

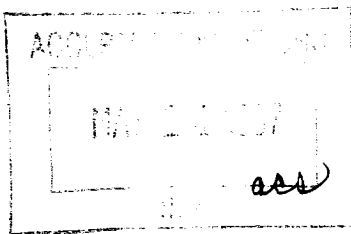

RECEIVED
1997 MAY 12 P 10:11
BUREAU OF LAND MGMT.
ROSSELL OFFICE

14. I hereby certify that the foregoing is true and correct.

Signed

Title

T. A.

Date

5/8/97

(This space for Federal or State office use)

Approved by

Title

Date

Conditions of approval, if any.