

UNITED STATES  
DEPARTMENT OF THE INTERIOR  
BUREAU OF LAND MANAGEMENT

N.M. Oil & Gas Division  
P.O. Box 1980  
Hobbs, NM 88241

FORM APPROVED  
Budget Bureau No. 1004-0135  
Expires: March 31, 1993

**SUNDRY NOTICES AND REPORTS ON WELLS**

Do not use this form for proposals to drill or to deepen or reentry to a different reservoir.  
Use "APPLICATION FOR PERMIT-" for such proposals

**SUBMIT IN TRIPLICATE**

1. Type of Well

☐ Oil Well ☒ Gas Well ☐ Other

2. Name of Operator

Nearburg Producing Company

3. Address and Telephone No.

3300 North A Street, Building 2, Suite 120, Midland, Texas 79705 (915) 686-8235

4. Location of Well (Footage, Sec., T., R., M., or Survey Description)

1,980' FNL and 2,180' FWL, Section 14, T21S, R32E

5. Lease Designation and Serial No.

NMNM100188 061261

6. If Indian, Allottee or Tribe Name

7. If Unit or CA, Agreement Designation

CA NM 100188

8. Well Name and No.

Aztec 14 Federal Com #1

9. API Well No.

30-025-33999

10. Field and Pool, or Exploratory Area

Hat Mesa - Morrow

11. County or Parish, State

Lea County, New Mexico

12. CHECK APPROPRIATE BOX(s) TO INDICATE NATURE OF NOTICE, REPORT, OR OTHER DATA

TYPE OF SUBMISSION

- ☐ Notice of Intent  
☒ Subsequent Report  
☐ Final Abandonment Notice

TYPE OF ACTION

- ☐ Abandonment  
☐ Recompletion  
☐ Plugging Back  
☐ Casing Repair  
☐ Altering Casing  
☒ Other Frac and Stimulate well  
☐ Change of Plans  
☐ New Construction  
☐ Non-Routine Fracturing  
☐ Water Shut-Off  
☐ Conversion to Injection  
☐ Dispose Water

(Note: Report results of multiple completion on Well Completion or Recompletion Report and Log form.)

13. Describe Proposed or Completed Operations (Clearly state all pertinent details, and give pertinent dates, including estimated date of starting any proposed work. If well is directionally drilled, give subsurface locations and measured and true vertical depths for all markers and zones pertinent to this work.)\*

- 1.) MIRU well service unit 10/01/98.
- 2.) POH w/completion setting and RIH w/frac string.
- 3.) Fracture and stimulate Morrow perms w/Alcofoam system 14,360' - 14,454' using 40,340# 20/40 interprop at 20 BPM and ATP of 7400 psi.
- 4.) Left well flowing to pit.
- 5.) Turn well to sales 10/05/98.
- 6.) RDMO well service unit.

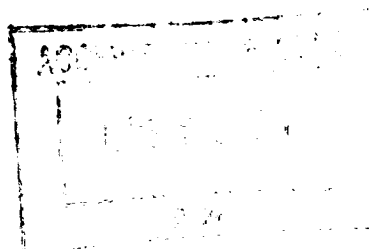

(ORIG. SGD.) GARY GOURLEY

14. I hereby certify that the foregoing is true and correct

Signed [Signature] Title Manager of Drilling and Production

Date 10/19/98

(This space for Federal or State office use)

Approved by \_\_\_\_\_  
Conditions of approval, if any:

Title \_\_\_\_\_

Date \_\_\_\_\_