

SECTION 18, TOWNSHIP 21 SOUTH, RANGE 36 EAST, N.M.P.M.
LEA COUNTY, NEW MEXICO

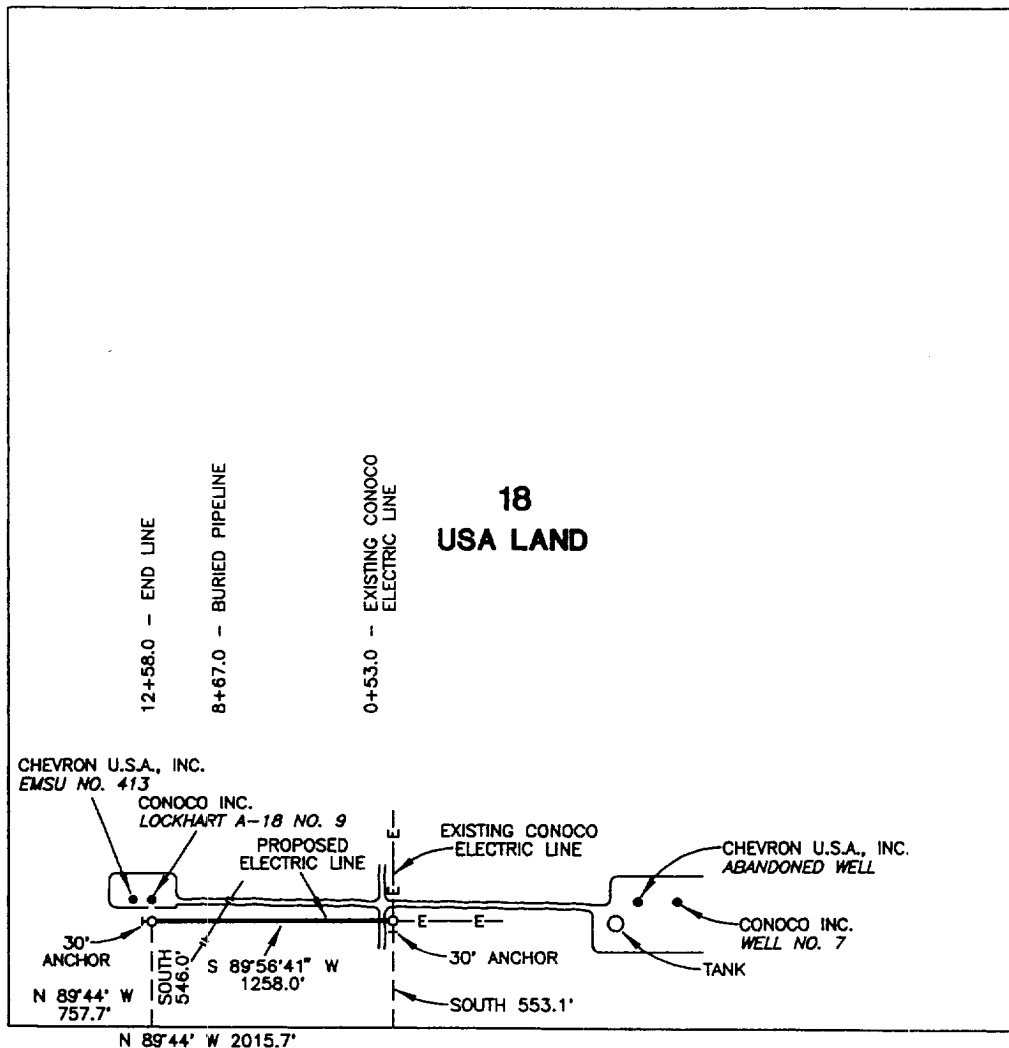

CENTERLINE DESCRIPTION OF A PROPOSED ELECTRIC LINE:

BEGINNING at an existing pole in an existing electric line, from which point the southwest corner of Section 18, T-21-S, R-36-E, N.M.P.M., Lea County, New Mexico bears South 553.1 feet and N 89° 44' W, 2015.7 feet;

THENCE S 89° 56' 41" W, with the centerline of proposed electric line, 1258.0 feet to a point for the end of this line, from which point an anchor easement bears S 89° 56' 41" W, 30.0 feet and the southwest corner of Section 18 bears South 546.0 feet and N 89° 44' W, 757.7 feet.

PROPOSED ELECTRIC LINE TO SERVE
LOCKHART A-18 WELL No. 9

I hereby certify that this plat was prepared from an actual survey made on the ground and meets or exceeds all requirements for land surveys as specified by the state of New Mexico.

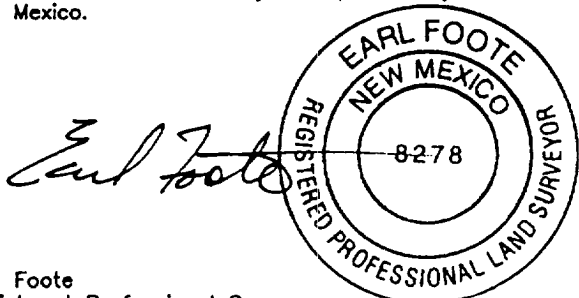

Earl Foote
Registered Professional Surveyor
New Mexico Certificate No. 8278

CONOCO INC.

1258.0 feet of proposed electric line in
Section 18, T-21-S, R-36-E, N.M.P.M.,
Lea County, New Mexico

WEST TEXAS CONSULTANTS, INC.

ENGINEERS-PLANNERS-SURVEYORS

MIDLAND, TEXAS

Survey Date: 2-20-98	Date: 3-6-98	Scale: 1" = 1000'
WTC No. 45187	Drawn By: R.S.	Sheet 1 of 1