

SECTION 18, TOWNSHIP 21 SOUTH, RANGE 36 EAST, N.M.P.M.
LEA COUNTY, NEW MEXICO

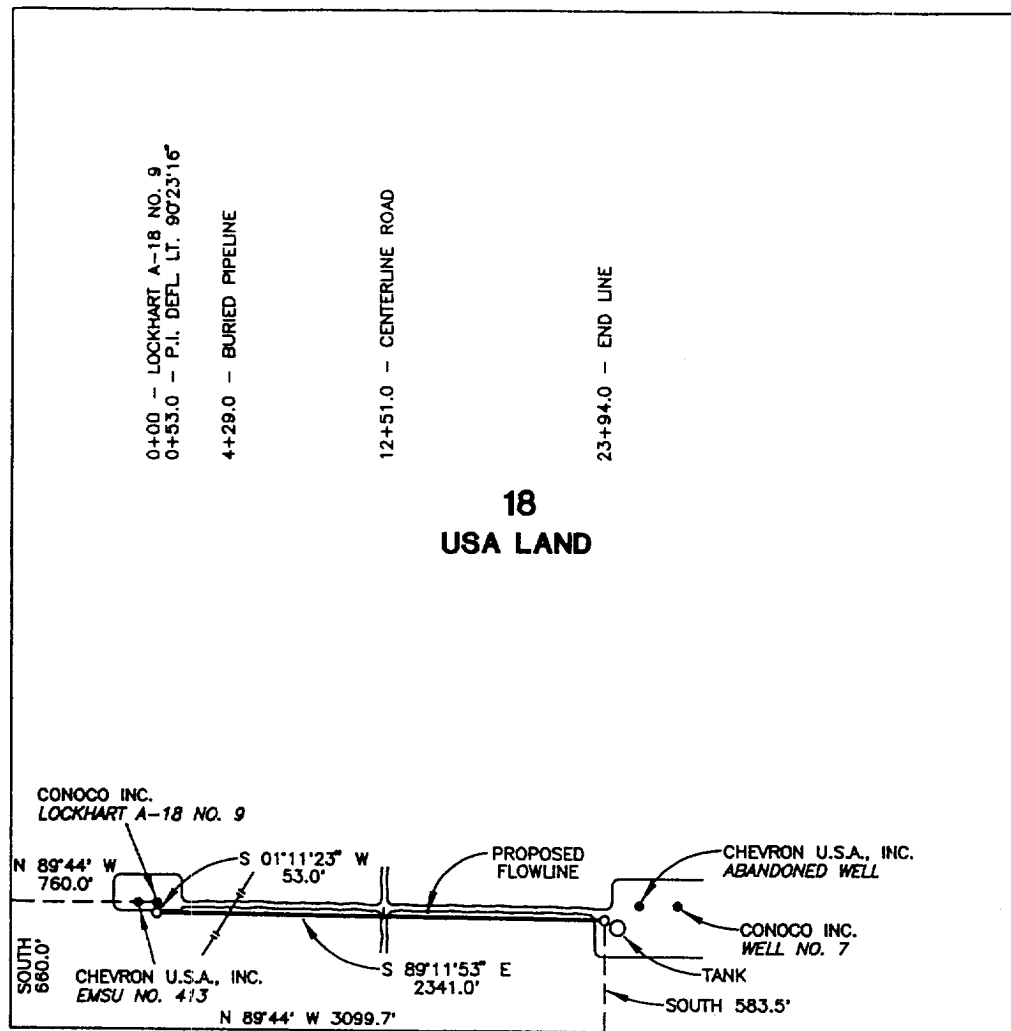

CENTERLINE DESCRIPTION OF A PROPOSED FLOWLINE:

BEGINNING at Conoco Inc. LOCKHART A-18 Well #9, from which point the southwest corner of Section 18, T-21-S, R-36-E, N.M.P.M., Lea County, New Mexico bears N 89° 44' W, 760.0 feet and South 660.0 feet;
THENCE S 01° 11' 23" W, 53.0 feet to a bend;
THENCE S 89° 11' 53" E, 2341.0 feet to a tank, for the end of this line, from which point the southwest corner of Section 21 bears South 583.5 feet and N 89° 44' W, 3099.7 feet.

PROPOSED FLOWLINE TO SERVE
LOCKHART A-18 WELL #9

I hereby certify that this plat was prepared from an actual survey made on the ground and meets or exceeds all requirements for land surveys as specified by the state of New Mexico.

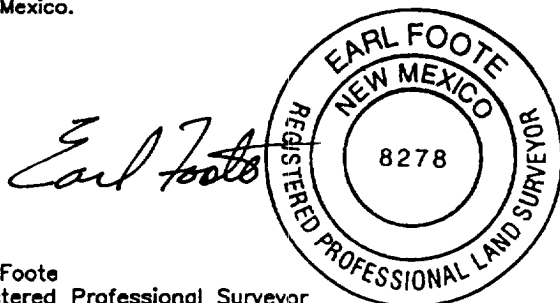

Earl Foote
Registered Professional Surveyor
New Mexico Certificate No. 8278

CONOCO INC.

2394.0 feet of proposed flowline in
Section 18, T-21-S, R-36-E, N.M.P.M.,
Lea County, New Mexico

WEST TEXAS CONSULTANTS, INC.

ENGINEERS-PLANNERS-SURVEYORS

MIDLAND, TEXAS

Survey Date: 2-20-98	Date: 3-6-98	Scale: 1" = 1000'
WTC No. 45187	Drawn By: R.S.	Sheet 1 of 1