

District I  
PO Box 1980, Hobbs, NM 88241-1980

District II  
811 South First, Artesia, NM 88210

District III  
1000 Rio Brazos Rd., Aztec, NM 87410

District IV  
2040 South Pacheco, Santa Fe, NM 87505

State of New Mexico  
Energy, Minerals & Natural Resources Department

OIL CONSERVATION DIVISION  
2040 South Pacheco  
Santa Fe, NM 87505

Form C-101  
Revised October 18, 1994  
Instructions on back  
Submit to Appropriate District Office  
State Lease - 6 Copies  
Fee Lease - 5 Copies

☐ AMENDED REPORT

APPLICATION FOR PERMIT TO DRILL, RE-ENTER, DEEPEN, PLUGBACK, OR ADD A ZONE

Operator Name and Address Nearburg Producing Company 3300 N A St., Bldg 2, Suite 120 Midland, TX 79705		OGRID Number 015742
		API Number 30 - 02534588
Property Code 24346	Property Name San Simon "21" State	Well No. 1

Surface Location

UL or lot no.	Section	Township	Range	Lot Idn	Feet from the	North/South line	Feet from the	East/West Line	County
O	21	21 S	35E		660	South	1650	East	Lea

Proposed Bottom Hole Location If Different From Surface

UL or lot no.	Section	Township	Range	Lot Idn	Feet from the	North/South line	Feet from the	East/West Line	County
Wildcat; San Simon; Wolfcamp					Proposed Pool 2				

Work Type Code N	Well Type Code O	Cable/Rotary R	Lease Type Code S	Ground Level Elevation 3613
Multiple No	Proposed Depth 11500	Formation Wolfcamp	Contractor Patterson	Spud Date 04-01-99

Proposed Casing and Cement Program

Hole Size	Casing Size	Casing weight/foot	Setting Depth	Sacks of Cement	Estimated TOC
17-1/2"	13-3/8"	54.5#	1,300'	800 sxs	Circ to surface
12-1/4"	8-5/8"	32#	5,600'	1,500 sxs	Circ to surface
7-7/8"	5-1/2"	17#	11,500'	500 sxs	TOC @8,500'

Describe the proposed program. If this application is to DEEPEN or PLUG BACK give the data on the present productive zone and proposed new productive zone. Describe the blowout prevention program, if any. Use additional sheets if necessary.

Propose to drill from sufficient depth to evaluate the Wolfcamp formation. After reaching TD, logs will be run and casing set if the evaluation is positive. Perforate, test and stimulate as necessary to establish production.

Acreage dedication is 40 acres; SW/4 of the SE/4 of Section 21.

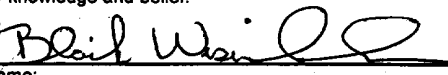
I hereby certify that the information given above is true and complete to the best of my knowledge and belief.		OIL CONSERVATION DIVISION	
Signature: 		Approved By: ORIGINAL SIGNED BY CHIEF WILLIAMS	
Printed name: Blaik Wisenbaker		Title:	
Title: Senior Petroleum Engineer		Approval Date: MAR 13 1999	Expiration Date:
Date: 3/10/99	Phone: 915/686-8235	Conditions of Approval: Attached: <input type="checkbox"/>	

DISTRICT I  
P.O. Box 1980, Hobbs, NM 88241-1980

State of New Mexico  
Energy, Minerals and Natural Resources Department

Form C-102  
Revised February 10, 1994  
Submit to Appropriate District Office  
State Lease - 4 Copies  
Fee Lease - 3 Copies

DISTRICT II  
P.O. Drawer DD, Artesia, NM 88211-0719

DISTRICT III  
1000 Rio Brazos Rd., Aztec, NM 87410

DISTRICT IV  
P.O. Box 2088, Santa Fe, NM 87504-2088

OIL CONSERVATION DIVISION

P.O. Box 2088  
Santa Fe, New Mexico 87504-2088

☐ AMENDED REPORT

WELL LOCATION AND ACREAGE DEDICATION PLAT

API Number <b>30-025-34588</b>	Pool Code <b>53690</b>	Pool Name <b>Wildcat</b> <del>San Simon; Wolfcamp</del>
Property Code <b>24346</b>	Property Name <b>SAN SIMON "21" STATE</b>	Well Number <b>1</b>
OGRID No. <b>015742</b>	Operator Name <b>NEARBURG PRODUCING COMPANY</b>	Elevation <b>3613</b>

Surface Location

UL or lot No.	Section	Township	Range	Lot Idn	Feet from the	North/South line	Feet from the	East/West line	County
<b>0</b>	<b>21</b>	<b>21 S</b>	<b>35 E</b>		<b>660</b>	<b>SOUTH</b>	<b>1650</b>	<b>EAST</b>	<b>LEA</b>

Bottom Hole Location If Different From Surface

UL or lot No.	Section	Township	Range	Lot Idn	Feet from the	North/South line	Feet from the	East/West line	County
Dedicated Acres <b>40</b>	Joint or Infill <b>N</b>	Consolidation Code	Order No.						

NO ALLOWABLE WILL BE ASSIGNED TO THIS COMPLETION UNTIL ALL INTERESTS HAVE BEEN CONSOLIDATED  
OR A NON-STANDARD UNIT HAS BEEN APPROVED BY THE DIVISION

	<p><b>OPERATOR CERTIFICATION</b></p> <p>I hereby certify the the information contained herein is true and complete to the best of my knowledge and belief.</p> <p><i>Blaik Wisenbaker</i> Signature</p> <p><b>Blaik Wisenbaker</b> Printed Name</p> <p><b>Sr. Petroleum Engineer</b> Title</p> <p><b>March 10, 1999</b> Date</p>
	<p><b>SURVEYOR CERTIFICATION</b></p> <p>I hereby certify that the well location shown on this plat was plotted from field notes of actual surveys made by me or under my supervision, and that the same is true and correct to the best of my belief.</p> <p><b>MARCH 5, 1999</b> Date Surveyed</p> <p><i>Ronald J. Eidson</i> Signature of Surveyor</p> <p><b>RONALD J. EIDSON</b> Professional Surveyor</p> <p><b>SWO. Num 99-14-0179</b></p> <p>Certificate No. <b>RONALD J. EIDSON, 3239</b> <b>SPRINT G. EIDSON, 12641</b> <b>RONALD J. EIDSON, 12185</b></p>

# VICINITY MAP

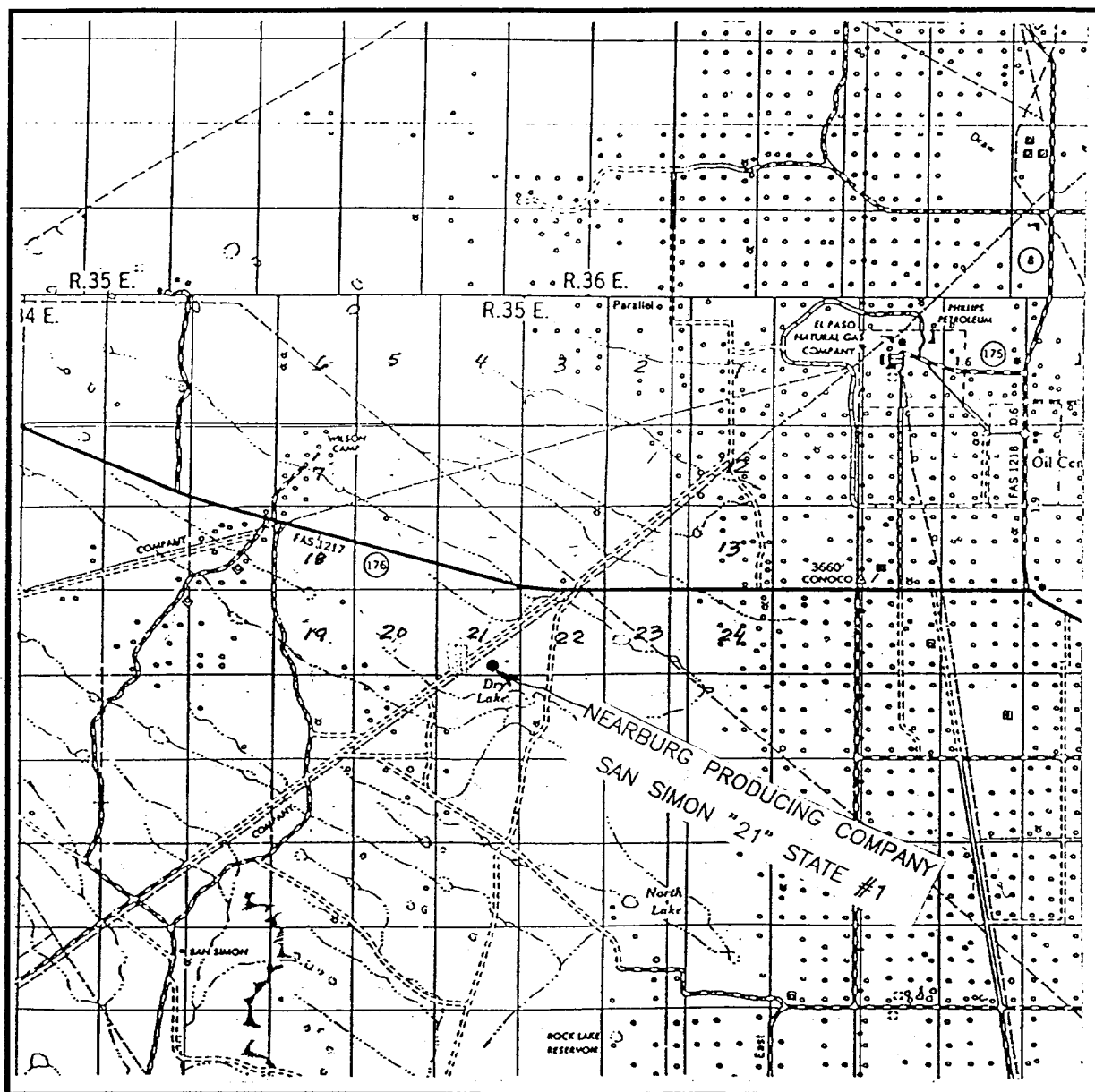

SCALE: 1" = 2 MILES

SEC. 21 TWP. 21-S RGE. 35-E

SURVEY N.M.P.M.

COUNTY LEA

DESCRIPTION 660' FSL & 1650' FEL

ELEVATION 3613'

OPERATOR NEARBURG PRODUCING COMPANY

LEASE SAN SIMON "21" STATE

**JOHN WEST ENGINEERING**  
**HOBBS, NEW MEXICO**  
**(505) 393-3117**

NEARBURG PRODUCING COMPANY  
BOPE SCHEMATIC



## LOCATION VERIFICATION MAP

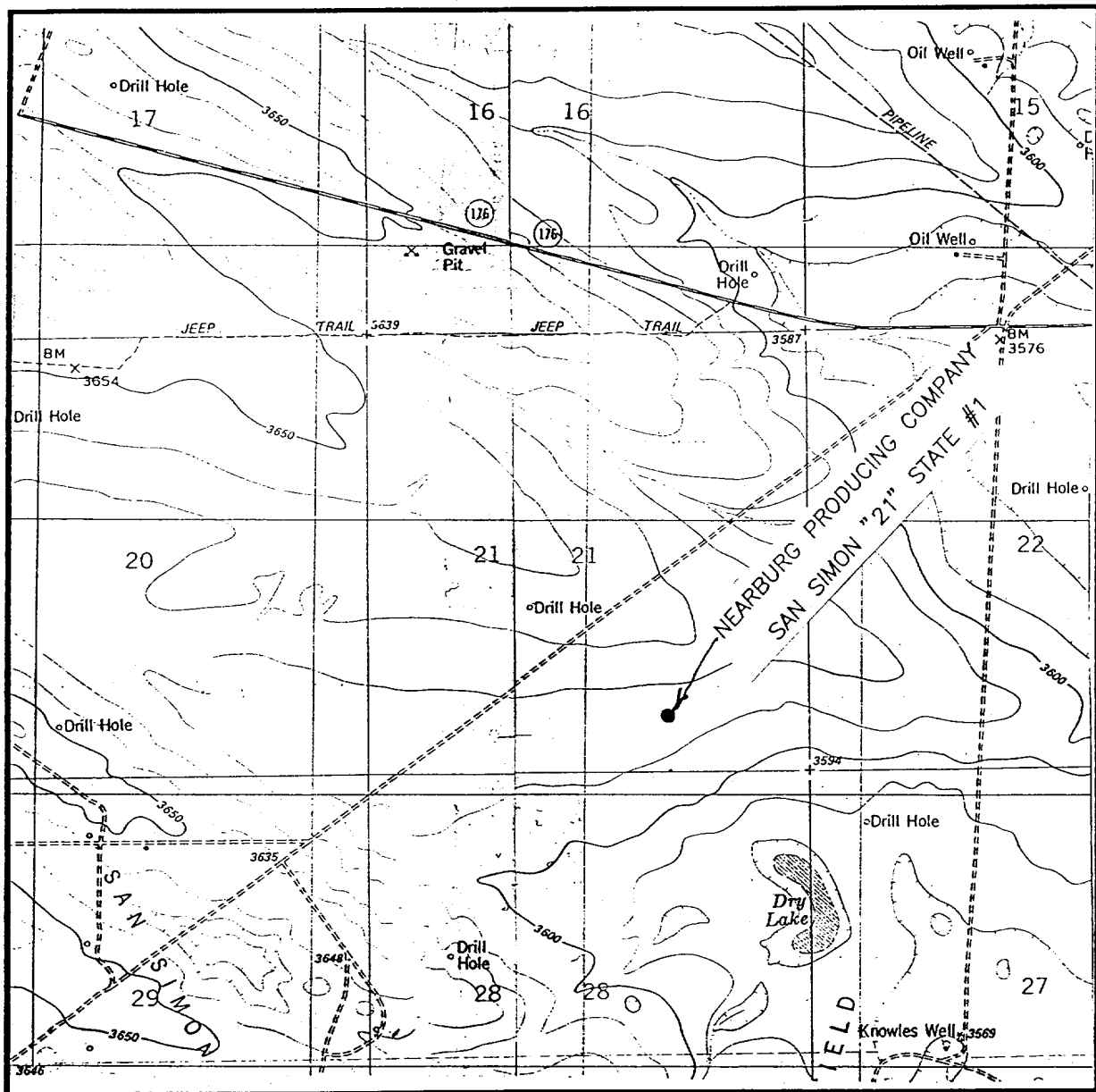

SCALE: 1" = 2000'

CONTOUR INTERVAL - 10'

SEC. 21 TWP. 21-S RGE. 35-E

SURVEY N.M.P.M.

COUNTY LEA

DESCRIPTION 660' FSL & 1650' FEL

ELEVATION 3613'

OPERATOR NEARBURG PRODUCING COMPANY

LEASE SAN SIMON "21" STATE

U.S.G.S. TOPOGRAPHIC MAP

OIL CENTER, SAN SIMON RANCH, N.M.

**JOHN WEST ENGINEERING**  
**HOBBS, NEW MEXICO**

**(505) 393-3117**

NEALBURG PRODUCING COMPANY  
CHOKE MANIFOLD  
5M SERVICE

