

UNITED STATES  
DEPARTMENT OF THE INTERIOR  
BUREAU OF LAND MANAGEMENT

N.M. Oil Conservation Division  
P.O. Box 1980  
Hobbs, NM 88401

FORM APPROVED  
Budget Bureau No. 1004-0135  
Expires March 31, 1993

**SUNDRY NOTICES AND REPORTS ON WELLS**

Do not use this form for proposals to drill or to deepen or re-entry to a different reservoir.  
Use "APPLICATION FOR PERMIT - " for such proposals.

**SUBMIT IN TRIPLICATE**

1. Type of Well

☒ Oil Well ☐ Gas Well ☐ Other

2. Name of Operator

Apache Corporation (873)

3. Address and Telephone No.

2000 Post Oak Boulevard, Suite 100, Houston, Texas 77056

4. Location of Well (Footage, Sec., T., R., M., or Survey Description)

**New Location:** 1254' FNL, 2625' FWL, Lot 6, Sec. 3, T21S-R37E, N.M.P.M.  
(Old location was 1241' FNL & 2625' FWL, Lot 3, Sec. 3, T21S-R37E)

5. Lease Designation and Serial No.

NM-2512

6. If Indian, Allottee or Tribe Name

N/A

7. If Unit or CA, Agreement Designation

Northeast Drinkard Unit (22503)

8. Well Name and No.

130

9. API Well No.

30-025-34617

10. Field and Pool, or Exploratory Area

Eunice-Blinbry-Tubb-Drinkard North

11. County or Parish, State

Lea, NM

12. CHECK APPROPRIATE BOX(S) TO INDICATE NATURE OF NOTICE, REPORT, OR OTHER DATA

TYPE OF SUBMISSION

- ☒ Notice of Intent  
☐ Subsequent Report  
☐ Final Abandonment Notice

TYPE OF ACTION

- ☐ Abandonment  
☐ Recompletion  
☐ Plugging Back  
☐ Casing Repair  
☐ Altering Casing  
☐ Other

- ☐ Change of Plans  
☐ New Construction  
☐ Non-Routine Fracturing  
☐ Water Shut-Off  
☐ Conversion to Injection  
☐ Dispose Water

(Note: Report results of multiple completion on Well Completion or Recompletion Report and Log form.)

13. Describe Proposed or Completed Operations. (Clearly state all pertinent details, and give pertinent dates, including estimated date of starting any proposed work. If well is directionally drilled, give subsurface locations and measured and true vertical depths for all markers and zones pertinent to this work.)

The New Mexico Oil Conservation Division has advised Apache Corporation that the location for the NEDU #130 needs to be moved to make it a legal location according to their regulations. The new location for the well is as follows and as stated above:

1254' FNL & 2625' FWL, Lot 6, Section 3, T21S-R37E, N.M.P.M.

You will find a revised Survey Plat attached showing the new location.

APPROVAL SUBJECT TO  
GENERAL REQUIREMENTS AND  
SPECIAL STIPULATIONS  
ATTACHED

14. I hereby certify that the foregoing is true and correct.

SIGNED Bonita L. L. Jones TITLE Agent for Apache Corporation DATE 5-24-99  
Bonita L. L. Jones, Consulting Landman for J. O. Easley, Inc., Agent (505) 624-9799

(This space for Federal or State office use)

APPROVED BY (ORIG. SGD.) GARY GOURLEY TITLE PETROLEUM ENGINEER DATE MAY 25 1999  
CONDITIONS OF APPROVAL, IF ANY:

Title 18 U.S.C. Section 1001, makes it a crime for any person knowingly and willfully to make to any department or agency of the United States any false, fictitious or fraudulent statements or representations as to any matter within its jurisdiction.

\*See Instruction On Reverse Side

## DISTRICT I

P.O. Box 1260, Hobbs, NM 88241-1260

## DISTRICT II

P.O. Drawer 28, Artesia, NM 88211-0028

## DISTRICT III

1000 Rio Brancos Rd., Aztec, NM 87410

## DISTRICT IV

P.O. Box 2088, Santa Fe, NM 87504-2088

## State of New Mexico

Energy, Minerals and Natural Resources Department

## OIL CONSERVATION DIVISION

P.O. Box 2088

Santa Fe, New Mexico 87504-2088

Form C-102

Revised February 10, 1984

Submit to Appropriate District Office

State Lease - 4 Copies

Fee Lease - 3 Copies

☐ AMENDED REPORT

## WELL LOCATION AND ACREAGE DEDICATION PLAT

API Number 30-025-34617	Pool Code 22900	Pool Name Eunice - Blinbry-Tubb-Drinkard, North
Property Code 22503	Property Name NEDU	
OGARD No. 873	Operator Name APACHE CORPORATION	
		Well Number 130
		Elevation 3486

## Surface Location

UL or lot No.	Section	Township	Range	Lot 1/4	Feet from the	North/South line	Feet from the	East/West line	County
6	3	21 S	37 E		1254	NORTH	2625	WEST	LEA

## Bottom Hole Location If Different From Surface

UL or lot No.	Section	Township	Range	Lot 1/4	Feet from the	North/South line	Feet from the	East/West line	County
Dedicated Acres 40		Joint or Initial	Consolidation Code	Order No.					

NO ALLOWABLE WILL BE ASSIGNED TO THIS COMPLETION UNTIL ALL INTERESTS HAVE BEEN CONSOLIDATED  
OR A NON-STANDARD UNIT HAS BEEN APPROVED BY THE DIVISION

NAD 27 NME  
Y=554443.86 N  
E=864597.98 E

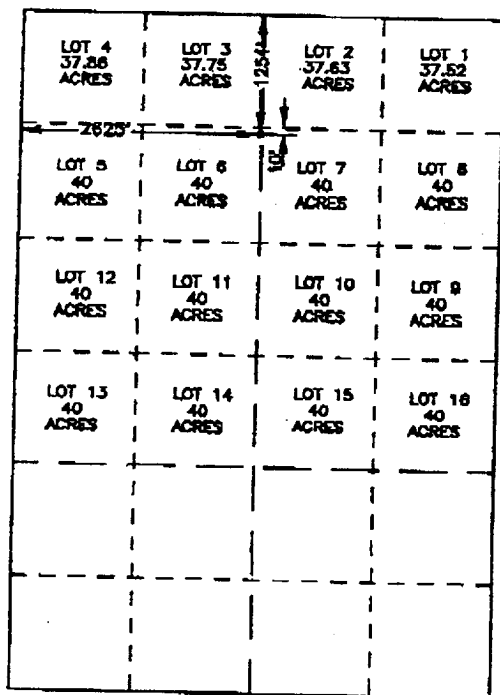

SCALE: 1"=2000'

## OPERATOR CERTIFICATION

I hereby certify the the information contained herein is true and complete to the best of my knowledge and belief.

*Bonita L. Jones*  
Signature  
Bonita L. Jones  
Agent for Apache Corporation  
Printed Name

Title  
5/24/99  
Date

## SURVEYOR CERTIFICATION

I hereby certify that the well location shown on this plat was plotted from field notes of actual surveys made by me or under my supervision, and that the same is true and correct to the best of my belief.

MAY 23, 1999

Date Surveyed JLP

Signature of Surveyor

Professional Surveyor

NEW MEXICO

3238

3238

3238

3238

3238

3238

3238

3238

3238

3238

3238

3238